

LD
5317
T424
1970/80

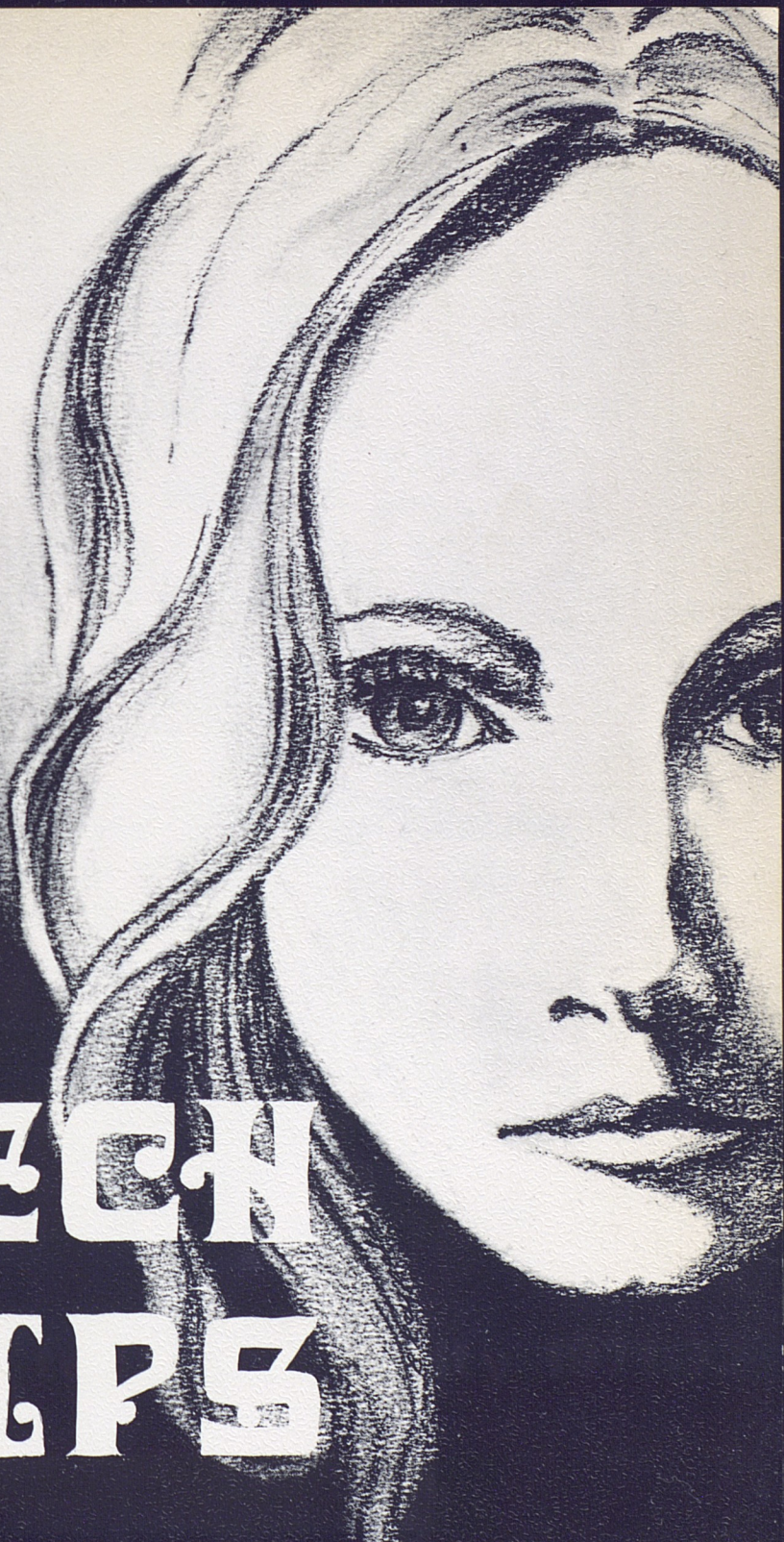

TECH TIPS

texas tech university 1971.72

School Songs

Fight Song

Fight, Raiders, Fight! Fight, Raiders, Fight!
Fight for the school we love so dearly!
You'll hit 'em high, you'll hit 'em low,
You'll push the ball across the goal.
Tech, fight! Fight!
We'll praise your name, boost you to fame,
Fight for the Scarlet and the Black.
You will hit 'em, you will wreck 'em!
Hit 'em! Wreck 'em!
Texas Tech,
And the Victory Bells will ring out—

Matador Song

Fight, Matadors, for Tech!
Songs of love we'll sing to thee.
Bear our banners far and wide.
Ever to be our pride.
Fearless champions ever be.
Stand on heights of victory.
Strive for honor evermore.
Long live the Matadors.

UNIVERSITY PANHELLENIC ASSOCIATION
AND WOMEN'S RESIDENCE ASSOCIATION

of

TEXAS TECH UNIVERSITY

present

TECH TIPS

A Handbook for Women Students 1971-1972

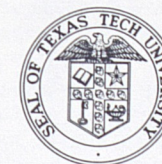

Co-Editors

WRA Judy Clark
Panhellenic Karen McBride
Cover Design Barbara Reynolds



Left to right: Susan Edwards, pledge trainer; Judy Barnett, commander; Deborah Bacon, drill instructor; Connie Smith, executive officer.

Angel Flight

The Texas Tech Angel Flight is a girls' drill team and honorary service organization sponsored by the Air Force ROTC Arnold Air Society.

The purposes of Angel Flight are to advance and promote interest in the Air Force, to assist and support Arnold Air Society and Air Force ROTC, and to serve the university and the community. In service to the Air Force, the Angels serve as hostesses at Reese Air Force Base for various events. Arnold Air Society and Angel Flight work together in various service projects such as raising money for and helping with the children at Ballenger School for Exceptional Children. In its service to the university and community, Angel Flight participates in honor guards, marches in homecoming and rodeo parades, and various other events. Other activities have included trips to the Air Force Academy, hostessing the area conclave and Southwest Regional Drill Meet, and as a drill team, the flight attends various drill competition.

In the spring of 1970 at National Conclave in Anaheim, California, the Tech Angel Flight received the Purdue Cup, signifying the best Angel flight in the nation for 1970. Their sponsor, Col. Haynes M. Baumgardner, received the award for the Outstanding Advisor. The Angels were recognized at the University Recognition Service for receiving this honor.

To become an Angel, girls must have a 2.25 grade-point average and must try-out either in the fall or spring. Members are selected according to ability, poise, character, and appearance.

CorpsDettes

The Army CorpsDettes of Texas Tech is a girls' drill team and social organization sponsored by Scabbard and Blade and the Army ROTC.

CorpsDettes is designed to promote activities and interest in the Army ROTC program at Tech and to increase the educational experience of the members through off-campus events. The girls participate in many campus activities such as marching in the homecoming and rodeo parade, preparing for the Military Ball, and hostessing various social and athletic events. Off-campus activities include marching in the Fiesta Parade in San Antonio; tours of Reese Air Force Base; and various other in-state and out-of-state drill competitions. CorpsDettes also help to sponsor the annual Southwest Drill Meet held at Texas Tech.

The traditional Army green uniform worn by the members consists of a straight skirt and semi-fitted jacket complemented by a gold ascot and braid. Uniforms are worn every Thursday and for special events.

Members, not to exceed 45, are selected at the beginning of each semester on the basis of marching ability, poise, character, and appearance. A 2.5 grade-point average is required each semester. Meetings are held on Tuesday and Thursday afternoons.



Top row, left to right: Julie Cates, commander; Sandra Smithee, drill commander. Bottom row, left to right: Carolyn Keeter, executive officer; Trisha Hill, personnel.



Back row, left to right: Susan Lehmann, vice president; Betsy Barnes, fashion coordinator. Front row, left to right: Gail Reeder, program chairman; Jane Ferguson, president.

Fashion Board

Fashion Board was begun by a top fashion store to promote fashion awareness on college campuses in the Southwest. In the Spring of 1970 the club developed into a striving organization on campus, and it received formal recognition at Tech.

The girl who loves clothes, modeling, excitement, fun, and serving her community will love Fashion Board.

Style shows are presented for the Tech and Lubbock community; and we have our own presentation at the Dallas State Fair. All members may participate in these shows.

Community projects for 1970-71 included a benefit style show in the University Center and a charm course given to educate girls at the Lubbock State School.

Special events consist of clinics, field trips and parties.

Membership requirements include a 2.00 grade-point average, and a desire to promote fashion freedom and awareness on the Tech campus.

Women's Service Organization

Since its origin as a committee of the Association of Women Students in 1959, Women's Service Organization has increased in size from the original seventeen members to almost a hundred or more active and inactive members at the present time. The women of the organization contribute over 1700 service hours to the campus and community each semester.

Women's Service Organization gives the woman student an opportunity to be of service to the University while identifying herself with a respected group. The maroon and white uniforms of WSO are a familiar sight on campus as the members proudly work on numerous projects including homecoming activities, campus elections, annual bike race, ushering, United Fund, reading for blind students, Dad's Day, working with the annual Carol of Lights, servicing the Lubbock State School, and the March of Dimes.

The principles of friendship, service, and equality are stressed during the period of pledgeship as well as among the active members of WSO. During the approximate ten-week pledgeship, pledges become acquainted with actives through joint projects and signature appointments. The requirements for initiation are a 2.00 grade-point average, ten service hours, and most important, a desire to serve.



Back row, left to right: Janice Small, treasurer; Denise Shiser, vice president; Judy Laney, secretary; Sharon Warford, president. Front row, left to right: Beth Gill, social chairman; Barbara Crouch, parliamentarian; Thais Gordon, pledge trainer.

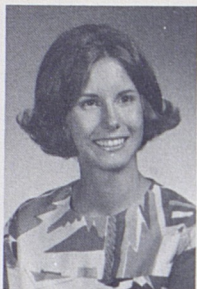

Betsy Edmiston



American Home Economics Association

Membership in the American Home Economics Association is open to anyone interested in home economics and its related fields. The Tech chapter is state and nationally affiliated. Membership offers many opportunities for service on local, state, and national levels, with the Texas Tech chapter being one of the largest chapters in the state. Tech will be the host of the 1971 state college chapter workshop.

Tech's chapter features specialized interest groups in the areas of home and family life, foods and nutrition, home economics education, and clothing and textiles. These interest groups meet once a month in addition to a large chapter meeting.

President Betty Moldenhauer
Vice President Stella Mumme
Secretary Vallery Moore
Treasurer-Membership ... Susan Turner
Publicity Jane Hudson

Alpha Lambda Delta

Alpha Lambda Delta, national honorary, extends membership to any freshman woman who has a 3.5 grade-point average with a minimum of 15 hours credit for the first semester or who has a 3.5 overall grade-point average with a minimum of 30 hours credit after the second semester.

Activities are many and varied for Alpha Lambda Delta members. In the fall, the society conducts an orientation program for all freshmen. "Fireside chats" are held in conjunction with Phi Eta Sigma, freshman men's honorary. At the fireside chats a Tech professor discusses current topics with the societies' members. In the spring new members are honored at a banquet with Phi Eta Sigma. Also an annual award is presented to the Alpha Lambda Delta senior who has maintained the highest grade-point average.

OFFICERS

President Betsy Edmiston
Vice President Debbie Funicella
Secretary Jane Snyder
Treasurer Karen Hogg
Reporter Beverly Tupin
Initiation Chairman Jodie Webb



Betty Moldenhauer



Susan Lehmann

Delta Psi Kappa

Delta Psi Kappa, the honorary fraternity for women majoring or minoring in physical education, has as its objectives the promotion of fellowship and the advancement of the ideals, interests, and welfare of women in the field of physical education.

Beta Iota chapter was organized on the Tech campus in March, 1967.

Prospective members must have completed 12 hours in physical education and must have a 3.0 overall grade-point average and a 3.0 average in physical education. They must also be active in professional service to, and promotion of activities in, the physical education department.

Officers

President Connie Bellinghausen
Vice President Peggy Barney
Secretary Francis Baugh
Treasurer Elaine Frerking
Recorder/Historian Scarlet Rhoads
Chaplain Jan Stephenson
Major-Minor Representative. Vicki Cavin
Pledge Educator Jackie Phillips

Campus Girls Scouts of Texas Tech

Campus Girl Scouts of Texas Tech is a service organization sponsored by the Caprock Girl Scout Council. It was organized for college women who wish to continue or possibly rekindle their interest in scouting.

Activities in which Campus Scouts has participated include acting as leaders or assistants to Girl Scout troops; conducting the annual Council Playday; giving service to the council office; assisting with the council event; and, enjoying campouts, ice cream parties, singing, and the companionship of people who share common interests.

The only requirement to be a member of Campus Girl Scouts is to be interested and to be a registered member of Girl Scouts of America. Meetings are held in the evenings of every second and fourth Thursday of each month.



Connie Bellinghausen

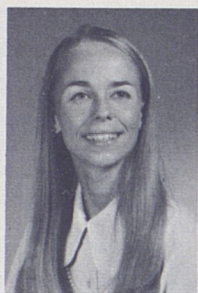

Phyllis Simmons



Junior Council

Recognized for outstanding leadership, scholarship, and character, members of Junior Council wear the red blazers which indicate that they have received the highest honor which can be conferred upon a junior woman.

To become a member of Junior Council, one of the oldest women's organizations on the campus, twenty-five outstanding second semester sophomores must have at least a 3.0 overall grade-point average. Once tapped, the members participate in various projects including two fund-raising shoe shines and Junior Techsan Day, when Junior Council treats children from the various children's homes in Lubbock to a Tech football game and a party in their honor. Junior Council is always ready to serve Tech in any needed capacity.

OFFICERS

President Phyllis Simmons
Vice President Becky Trickey
Secretary Carolyn Byrd
Treasurer Gwen Garrett
Membership Barbara Horsman
Historian Barbara Jones
Public Relations Judy Kilcrease
Social Cathy Spoontz



Gayle Snure

Mortar Board

"We Mortar Board receive you with welcome hearts and hands..." echoes over our campus one special day each spring as Forum Chapter of Mortar Board taps its new members. Five to thirty-five junior women are admitted to this select group each year. It is the highest honor they may receive, based upon scholarship, leadership, and service.

Mortar Board strives to serve its individual members, the university, and the local community. Activities include the homecoming coffee for alumnae, a table display and tasting tea for the campus and Lubbock community, and hosting Operation Senorita.

Mortar Board sponsors Faculty Appreciation Week, whereby outstanding faculty members are recognized with a book placed in their honor in the Texas Tech University Library.

OFFICERS

President Gayle Snure
Vice President Marsha Mills
Secretary Linda Vaughan
Treasurer Julie Cates
Projects Debbie Wright
Kaye Hilliard



Susan Burt



Tau Beta Sigma

Tau Beta Sigma, the honorary fraternity for bandswomen, was granted its national charter on March 26, 1949; on May 4 of that year, Beta Chapter was installed on the Tech campus. Tau Beta Sigma was actually founded on the Tech campus; Alpha chapter, however, is located at Stillwater, Oklahoma, in order to share headquarters with Kappa Kappa Psi, the honorary fraternity for bandmen.

The purpose of the sorority is to promote and cultivate a wholesome respect for band activities, to honor outstanding bandswomen, to stimulate campus leadership, to foster a closer relationship among college bands, and to provide a pleasant social experience.

To become a member, a coed must be a member of one of the Tech bands and have a 2.25 grade-point average for the semester prior to her initiation.

Throughout the year, the chapter's greatest contribution and responsibility is the completion of the numerous essential tasks which maintain "That Goin' Band From Raiderland" in its rightful position of repute and respect throughout the nation.

OFFICERS

President Linda Goodman
1st Vice President Linda Vaughn
2nd Vice President Becky Peveto
Recording Secretary Karen Elle
Treasurer Ann Graham

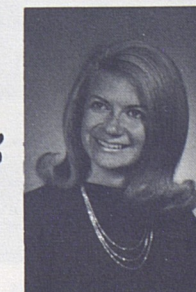

Linda Goodman

Mu Phi Epsilon

"Music is the noblest of the arts, a source of much that is good, just, and beautiful." This symbolizes the unity felt among Tech women music majors, minors, and specialists of Mu Phi Epsilon.

This international professional music sorority for women was founded at the Metropolitan College of Music in Cincinnati, Ohio, on November 13, 1903. The Tech chapter, Epsilon Pi, was installed in 1952.

Epsilon Pi requires its members to have a 2.5 overall grade-point average with a 3.0 average in music courses. Qualities of musicianship, leadership, and friendliness are essential.

Tech's chapter supports recitals on and off campus and performances of individuals in the musical productions at Tech. A music therapy project has been organized in which the sorority aids the Lubbock State School in musical activities. Epsilon Pi also has some functions during the year with their brother fraternity, Phi Mu Alpha Sinfonia. An award is presented annually by the chapter to a deserving and talented senior.

OFFICERS

President Susan Burt
Vice President Ann Smith
Corresponding Secretary Beverly Pippin
Recording Secretary Vicki Bozeman
Faculty Sponsor Jane Ann Henry

Women's Residence Council

The Women's Residence Council, composed of the presidents and vice presidents of each hall, is the policy-making organization for the women's residence halls and the Women's Residence Hall Association. This association consists of all residents of the Texas Tech women's residence halls. Upon moving into a residence hall, the woman resident automatically becomes a member of this organization. The officers of the Women's Residence Council (WRC) are then elected by all women living in residence halls. WRC members, acting as official representatives of their halls, discuss questions of student government and regulations which arise in the residence halls.

As an important communications link for women residents, WRC encourages an effective cultural program and an atmosphere conducive to academic learning. The Carol of Lights, a major fall project, has become an annual campus tradition marked by residence hall choirs singing Christmas carols and climaxed by the turning on of the lights which highlight the campus during the holiday season. Other projects include scholarship trophies given in the spring to the hall with the highest grade-point average and to the hall with the most improved grade-point average.

One of the more recent Women's Residence Council's projects was the creation of the Marshall L. Pennington Loan Fund established in 1967. This fund, which establishes a short-term loan for second-semester freshmen and upperclass women in the residence halls, was increased by WRC in 1969 and 1970.



Left to right: Janis Plumlee, secretary-treasurer; Ann Laux, president; Ann Rucker, judiciary chairman; Judy Clark, vice president.

Women's Residence Council Organizational Chart

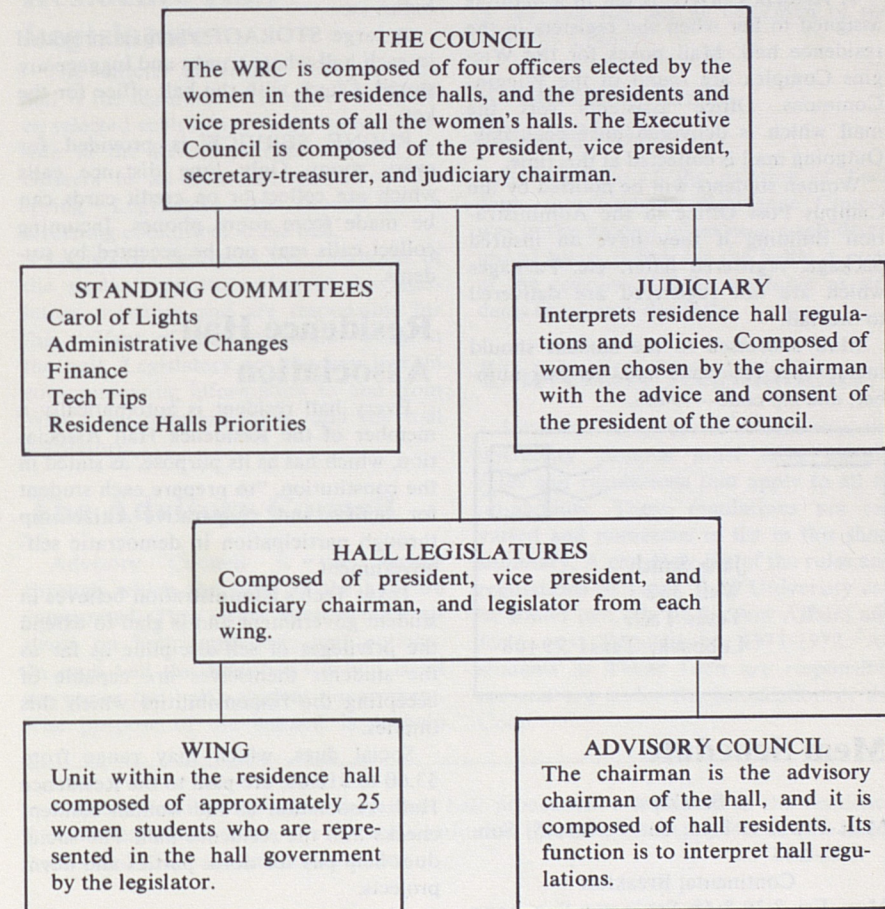

A Guide To Residence Hall Living

Here's How It's Done

A resident's MAIL is put in a mailbox assigned to her when she registers in the residence hall. Mail boxes for the Wiggins Complex are found in the Wiggins Commons. Office assistants sort the mail which is delivered once each day. Outgoing mail is collected at this time.

Women students will be notified by the Campus Post Office in the Administration Building if they have an insured package, registered letter, etc. Packages which are not registered are delivered to the hall.

Mail addressed to the student should include her residence hall, her box number, and zip code—79406.

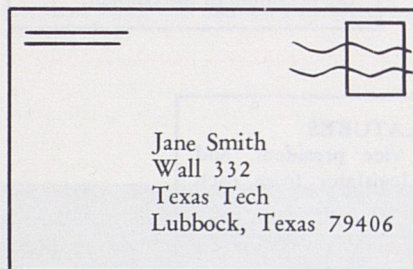

Meal Schedule

Breakfast

Mon.-Fri. 6:45-8:15; Sat. 8:00-8:45; Sun. 8:00-8:45

Continental Breakfast

Mon.-Fri. 8:30-8:45; Sat. none; Sun. none

Lunch

Mon.-Fri. 11:00-1:15; Sat. 12:00-1:00; Sun. 12:00-1:00

Dinner

Mon.-Fri. 5:15-6:30; Sat. 5:15-6:15; Sun. none

There are LAUNDRY and drying rooms in each women's residence hall with automatic washers (25 cents per load) and dryers (10 cents per load).

All needed REPAIRS should be reported to the office. Each hall has its own

"Mr. Fixit" to make repairs and fill such requests as replacement of electric light bulbs, etc.

A large STORAGE room is provided in each hall where trunks and luggage are stored. Check with the hall office for the key.

PHONE SERVICE is provided for every room. Only long distance calls which are collect or on credit cards can be made from room phones. Incoming collect calls may not be accepted by students.

Residence Hall Association

Every hall resident is automatically a member of the Residence Hall Association, which has as its purpose, as stated in the constitution, "to prepare each student for active and cooperative citizenship through participation in democratic self-government."

Texas Tech's administration believes in student government and is glad to extend the privileges of self-discipline as far as the students themselves are capable of accepting the responsibilities which this implies.

Social dues, which may range from \$3.00 to \$10.00, are paid to the Residence Hall Association as the woman resident checks into the residence hall. The social dues help pay for dorm parties and dorm projects.

Residence Hall Counselors

Each residence hall has one adult supervisor, the hall counselor, who is professionally trained for her job. The counselor is responsible for administering a smoothly-run hall with an atmosphere conducive to study and for counseling with the girls in the hall whenever the occasion arises. The counselor may be reached at any hour by calling the uni-

versity number and asking for the desired residence hall counselor or by calling her phone number directly.

Residence Hall Legislature

The official governing body of each hall is the legislature, composed of women selected each spring from the membership of the Residence Hall Association. Officers in all halls are elected in the spring. Legislators are chosen by a screening committee in the hall.

Legislators represent the viewpoint of the students on that wing in the legislature meetings and are responsible for the welfare of their particular wing in the hall. Legislators are the key link in communicating information to and from WRC, the administration, and the hall legislature.

The Advisory Council

Advisory Council is the agency through which the rules of the hall are interpreted. This group advises the residents on hall regulations and policies. In each hall the Advisory Council is set up under the hall's student government. The purpose of the council is to help

young women adjust to the policies and regulations of the residence halls. Appeals and referrals from individual Advisory Councils may be made to the Judiciary Council. The advisory chairman of the hall will act as chairman of the Advisory Council.

Residence Hall Regulations

At the time of the printing of Tech Tips, the Women's Residence Council was in the process of revising a self-determined hours policy for the halls. A copy of the revision will be available as students check into the halls.

University Regulations

Like any other social community, the university campus must have certain rules and regulations that apply to all its inhabitants. These regulations are too varied and numerous to list in this short summary. A complete list of the rules and regulations of Texas Tech University can be found in Code of Student Affairs and Rules and Regulations, 1971-1972. All students at Texas Tech are responsible for and are under the jurisdiction of the Code.

Other details of WRC and resident hall procedures are printed in the residence hall manual **Here's How**, the WRA Constitution (found in the Appendix of this handbook), and residence hall constitutions.

Chitwood Hall

Chitwood is tops! Come be a Chitwood girl, and you will enjoy all the conveniences of living in the newest women's residence on campus.

Located on Flint Avenue, Chitwood will begin its fifth year on Tech campus as a co-educational residence hall for Tech women. Chitwood is connected with Weymouth, the newest men's hall. On the first floor, Chitwood and Weymouth share a snack bar with adjacent concession room and a recreation room with a checkout room for game equipment.

This beautiful, modern hall has many extra facilities for women students. For your leisure and relaxation, there is an informal lounge with its unique color scheme on each floor. Along with each of these informal lounges, you will enjoy the use of a typing room and a storage room for luggage. In the basement there is a private room for TV watching, a piano, and a study room. Other modern conveniences include postal service, kitchenette, year-round air conditioning, elevators, and a private sun-deck on the roof.

Chitwood is still new and is open to ideas and suggestions from its residents. Come and join us . . . let's make this the best year yet!



Left to right: Valerie Flanders, vice president; Janet Hertzler, president; Alison Sanders, advisory chairman.



Left to right: Brenda Johns, president; Ellen Copeland, vice president; Patricia Ann Hill, judiciary chairman.

Clement Hall

Come live in Clement Hall and experience the friendliness and spontaneity of dorm living.

Clement Hall girls are active in a variety of campus activities, a tradition which has contributed to Clement's honor list. Clement Hall is always bustling! The hall sponsors all-dorm parties, exchange dinners, intramural sports, and open house on various occasions. Serenades by fraternities and all-dorm mixers in the early fall provide opportunities for new friendships.

The scholarship banquet held each spring for those residents who maintain a minimum 3.0 grade-point average for the previous semester is an added incentive for academic accomplishment.

We have a spacious contemporary formal lounge complete with baby grand piano. For less formal entertainment, the informal lounge may be used for playing bridge or watching color television. Other conveniences include year-round air conditioning, an enclosed sunbathing patio, a centralized concession room, laundry facilities, ironing rooms and elevators.

Enrichment through friendship, fun, and activities is yours in Clement Hall—we hope to see you soon!

Doak Hall

Doak Hall has the distinction of being the oldest dorm on campus. It was named for Mary Doak, the first Dean of Women at Texas Tech.

The atmosphere of warmth and friendship is very evident in this smallest of dorms, housing only about 150 girls. The size does not in any way, however, hinder the activities of the dorm. The active Freshman Council with its programs and ideas sets the pace for other parties and activities.

The dorm has a large air-conditioned study room, a comfortable lounge with a colored television and a grand piano. This room is open to residents and their dates, as a place of recreation and study. The downstairs lobby offers a stereo and a jig-saw puzzle.

The dorm is the most centrally located on campus—situated directly behind the bookstore, it is within easy walking distance of the central campus. It is connected to another women's hall, Weeks, and shares a joint cafeteria. This also provides the residents with easy access to the University Avenue side of campus.

Doak Hall really is a hall of western hospitality and friendship. We hope you will enjoy living in Doak as much as we do.



Left to right: Mary Rumold, judiciary chairman; Penny Earl, president; Kerry Drane, vice president.



Left to right: Gayle Settle, vice president; Cindy Conway, advisory chairman; Pam Parmer, president.

Gates Hall

Everyone wants to be a Gates girl. In its short history, Gates has already earned an honorable reputation by winning many honors. Gates' girls have also brought recognition to their residence hall by serving as participants and hostesses for many Tech activities.

Gates Hall is always bustling. Some dorm activities include a Halloween party, a homecoming decoration contest, a scholarship banquet, wing decoration competition at Christmas, and an Easter hat parade consisting of ridiculous hats designed by each wing. There are also mixers and intramural sports with men's dorms.

Gates is centrally located and was built with a modern and home-like atmosphere. Gates is equipped with an enclosed patio used for parties and sunbathing. There are also laundry facilities, elevators, and study rooms. Gates is proud of its beautiful formal lounge and its cozy informal lounge with a color television.

Gates is an all-around dorm—and Gates' girls are all-around girls.

Horn Hall

Friendliness, enthusiasm, and activities are always found in Horn. Fraternity serenades, followed by a succession of mixers with men's residence halls, start the year off right. Then there are homecoming decorations, all-dorm parties, intramural sports, and exchange dinners with boys' dorms.

Horn girls greet Christmas with enthusiasm. The girls decorate their doors, and there is an all-dorm party where everyone sings carols and helps decorate the tree that stands in the lobby. The girls also form a choir for the Carol of Lights.

Scholarship is important to each student; there are private study rooms on two floors which are open all the time. With spring comes our scholarship banquet and a picnic with the girls from Knapp.

Horn offers many advantages. The informal lounge is perfect for relaxing, watching color TV, and playing cards. The formal lounge is a wonderful place for visiting and entertaining dates and friends. You may play the piano or the new stereo. It is also the place for our short weekly devotionals. Besides all this, Horn offers laundry facilities, a TV room, a concession room, a grassy sunbathing area, a beautiful view, and a perfect location! What more could you ask for? We can't think of a thing. Join us, won't you!

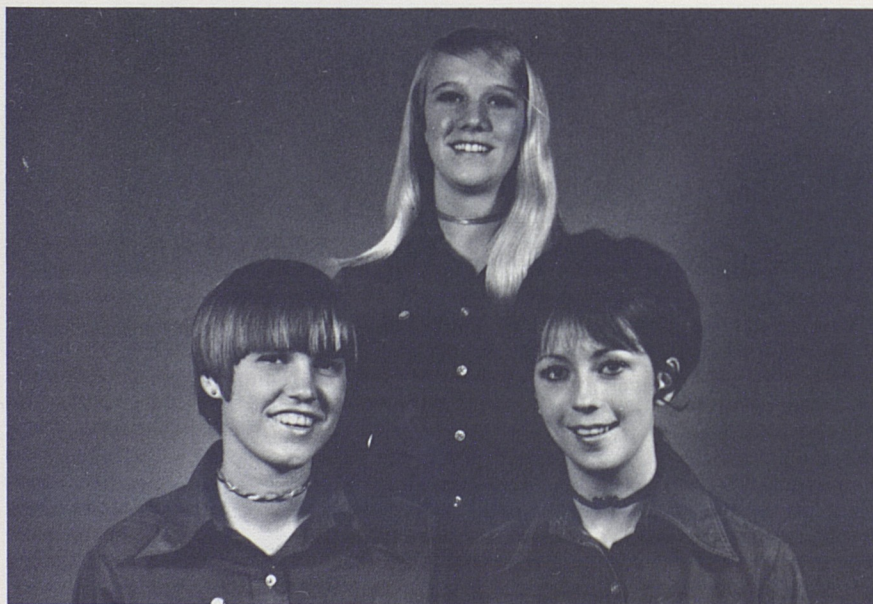

Left to right: Vicki Folsom, vice president; Janis Wedgdworth, judiciary chairman; Vicki Liston, president.



Left to right: Anchen Schulz, president; Dee Ann Hopper, vice president; Sandra Stecher, judiciary chairman.

Hulen Hall

Want to come join the fun? A big "howdy" greets you from the doors of Hulen Hall. Known as one of the friendliest dorms on campus, Hulen Hall is connected with her sister dorm, Clement Hall.

Hulen abounds with activities throughout the year. A homecoming coffee and a Dad's Day open house are given each year for alumnae and students. "Three-pointers" are honored with a scholarship banquet. Traditional celebrations include a Christmas party, a spring picnic with a band, an appreciation banquet for legislators and officers, and a transfer party.

Designed for both leisure and study, Hulen is equipped with many modern conveniences. A glassed-in cafeteria adjoins the formal and informal lounges, and a kitchenette is available for parties and social entertainments. Other conveniences include year-around air-conditioning, a sunbathing patio, a color TV, laundry facilities, a study room, and a utility room.

Residents may enjoy piped-in music, books and encyclopedias, movies shown in the cafeteria, and study halls held in the cafeteria during finals.

Enrich your college experiences—friendship, fun, and activities are yours at Hulen Hall.

Knapp Hall

The friendly traditions of Knapp Hall will continue as Knapp progresses from a freshman hall to an all-class dorm. Knapp girls are proud of their campus home and wish to share with all the women at Tech its friendships that are well-established.

Knapp, one of the older dorms, is centrally located on the campus, for it is within one block of the Infirmary, the Bookstore, the Women's Gym and the Music Building.

The activities of the hall respond to the needs of the girls with emphasis on scholarship as well as on participation in campus activities. The all-dorm parties, serenades and mixers with men's halls, and intramural sports are a few of the things planned to promote new friendships. Knapp's unique Christmas traditions include a candlelight service with Christmas traditions include a candlelight service with Christmas carols and the "Knapp Doll House" from which we contribute dolls for the "Toys for Tots." A new tradition that Knapp hopes to continue is the highly successful spring formal sponsored by the Freshmen Reps. Knapp is also proud of winning the Spirit Stick which is given to the group exhibiting the most spirit at pep rallies.

Knapp has an informal lounge for playing cards or table tennis and for watching color television. The formal lounge has a grand piano and a lovely stereo record player. Knapp girls are also proud of the large rooms with movable furniture.

High scholastic achievement is promoted by the girls of the hall. The study room and project room are in constant use. Knapp had the highest grade-point averages of any dorm on campus this fall. A special banquet is held for the girls making a 3.0 or better grade-point average. "Knappians" are known to promote spirit and unity on campus.



Left to right: Betsy Triplett, president; Nancy Henson, advisory chairman; Betsy Lyde, vice president.



Left to right: Penny Merritt, president; Mary Ann Bass, vice president; Kathy Knadle, judiciary chairman.

Stangel Hall

The 500 Tech women who live in Stangel Hall are offered the opportunity to live in the first co-educational residence hall on the campus. It is connected to Murchough Hall, men's hall, by a lounge and cafeteria on the first floor and mezzanine, a recreation room, and snack bar in the basement.

The activities of the hall will cater to the needs of all women students with the emphasis on scholarship, friendliness, and participation in campus activities. Study rooms are provided on the upper floors as well as in the basement after closing hours. Those attaining high levels of scholarship are honored throughout the year. Friendliness is encouraged by the atmosphere of the hall and through the participation in hall and campus activities, such as the celebration of holidays, birthdays, and special days on the campus.

The facilities of the hall are of a unique quality and certainly add to the pleasure of living in this dorm. A beautifully decorated and very comfortable snack bar will be available to the Stangel Hall residents. A glassed-in cafeteria is on the mezzanine, which overlooks the lounge and office area. Facilities are provided on the mezzanine for card playing, visiting, and television viewing.

We hope you will join us in Stangel Hall.

Wall Hall

A year of fun and unforgettable friendships awaits you in Wall Hall. The spirit and activity of Wall contribute greatly to a successful year. Won't you come where the action is?

This home of 404 coeds is easily accessible to the library, University Center, and academic buildings. A concession room for quick snacks, color television, informal lounge where bridge foursomes often gather, and a private study room are added benefits for comfortable dorm living. One particularly nice feature of Wall is an enclosed courtyard which is covered with sun worshippers beginning the earliest days of spring. For your convenience, Wall has laundry facilities and elevators.

Special traditions maintained by Wall are serenades by fraternities and men's dorms, the scholarship banquet, mixers, and seasonal parties, often with skits presented by each wing. Exchange dinners and open houses give Wall girls the chance to show off their dorm to friends, family, and dates. Each year, the girls eagerly await the tapping of legislators.

Wall coeds really go places, in the dorm as well as on campus. Scholarship is not slighted, however, for as a former freshman dorm, Wall held the trophy for the dorm with the highest grade-point average for four consecutive years. All of these many activities and honors add up to fun . . . and a girl from Wall is fun!



Left to right: Barbara Thompson, vice president; Ann Dearmore, president; Gwen Garrett, judiciary advisor.



Left to right: Leslie Schubert, advisory chairman; Caroline Hilburn, president; Brenda Bates, vice president.

Weeks Hall

You will find that living in Weeks Hall will add a special charm to your college days, for Weeks Hall offers you beautiful, tasteful surroundings, and modern, living conveniences.

Just off the main lobby is the formal lounge for entertaining your friends and parents. An informal lounge is perfect for watching television programs and playing bridge games with your friends and dates.

You will find friendly and relaxed atmosphere in Weeks Hall. This becomes apparent in the all-dorm parties, wing parties, and the occasional impromptu buzz sessions that take place in the cafeteria, on the stairs, or just about anywhere that two or more Weeks girls get together.

You will also enjoy the serenades by fraternities, intramural sports, and other group activities taking place all through the year.

We are especially proud of our scholarship record after winning the trophy ten years in succession. We will be working hard to continue this record. We know that you will find your stay in Weeks a memorable living experience.

An Introduction to University Panhellenic . . .

Dear Rushee,

You will soon arrive at Texas Tech to begin your college career. Many of you will participate in MEMBERSHIP SELECTION WEEK, a program that can result in many friendships for you, regardless of whether or not you pledge a sorority. A rushee has the opportunity of meeting hundreds of other new students and an equal number of sorority members who are taking part. You will meet your future sorority sisters and other girls with whom you will form close friendships.

Before you arrive, you will want to give careful thought to what sorority membership should mean in terms of your obligation as a future member and in terms of what you expect to gain personally through this association.

The fifteen national sororities on the Tech campus maintain high standards in matters of personal conduct, scholarship, and campus citizenship. The all-sorority grade-point average is consistently higher than the all-college or all-women's average. Your scholarship is an important consideration for the sorority, for its members are expected to maintain above-average academic ranking. In addition, each sorority supports a national philanthropy; each member, collegiate and alumna, participates in the local projects. Those of you who understand the relationship between a member and her sorority and who wish to share in this relationship will find the group best suited to you personally. An open mind and natural, friendly manner will assure a meaningful and enjoyable MEMBERSHIP SELECTION WEEK for you. We are all looking forward to meeting you soon.

Lynn Kirkpatrick, President
University Panhellenic Association



Front row, left to right: Debbie Hanson, junior panhellenic; Karen McBride, vice president; Gwen Garrett, scholarship; Beverly Johnstone, treasurer. Back row, left to right: Ann Bostick, secretary; Lynn Kirkpatrick, president; Beth Hooper, rush chairman; Gayle Settle, social chairman.

What Is Panhellenic?

The word Panhellenic is derived from Greek roots: "Pan" meaning all and "Hellenic" meaning Greek. Panhellenic is thus an organization in which all Greek letter social sororities are represented nationally as well as on the campus. To promote inter-sorority cooperation and to strengthen sorority-community relations as a whole, the fifteen social sororities at Texas Tech are members of the Panhellenic Council. Thirteen of the national sororities are members of National Panhellenic Conference, and two of the national sororities are members of National Pan-Hellenic Council. The Panhellenic Council is concerned with affairs of all chapters, including scholarship, social and cultural functions, and all campus events in which Greeks participate as a whole.

University Panhellenic Council

The governing body of the organization is the Panhellenic Council, composed of two representatives from each sorority. This council meets regularly to discuss questions of mutual concern, activities, and special events sponsored by Panhellenic throughout the year. Before action is taken on certain matters, the representatives have an opportunity to discuss questions with their chapter so that all sorority members have a voice in Panhellenic decisions.

The officers of University Panhellenic Council are ex-officio members of the council. The executive board meets bi-monthly to discuss plans and, in some cases, to make recommendations to the council for action, to coordinate the various activities of the association, and to conduct routine business matters. The officers serve as rush advisors and coordinate rush week.

Panhellenic officers are as follows:

President Lynn Kirkpatrick
Vice President Karen McBride

Secretary Ann Bostick
Treasurer Beverly Johnstone
Social Chairman Gayle Settle
Scholarship Gwen Garrett
Junior Panhellenic

Executive Debbie Hanson
Rush Chairman Beth Hooper

The following are the Panhellenic delegates: Brenda Alexander, Deborah Boyd Cherry Browning, Carolyn Collette, Kathy Garnette, Judy Kilcrease, Vicki Martin, Liz McGaughey, Karen Mince, Martha Moore, Lera Nettles, Nancy Pinto, Annette Rollins, Jo Ann Snodgrass, Stephanie Williams.

Greek Guide

BID—an invitation to join a sorority

FRATERNITY—although the name is applied to all Greek-letter organizations, it is more commonly used in referring to all men's Greek groups.

GREEK—the name applied to sorority and fraternity members.

INITIATION—the ceremony by which the pledge becomes a member.

LEGACY—a rushee whose grandmother, mother, or sister is an alumna or member of a certain sorority.

MEMBER—a woman who has met the pledge requirements of a sorority and has been initiated into the sorority.

PLEDGE—a student who has accepted the bid of a sorority and has participated in the pledge ceremony.

RIBBON-PLEDGING—a ceremony which precedes formal pledging. The pledge receives a ribbon of the sorority colors.

RUSH—the period set aside for the sororities to entertain rushees in an effort to get acquainted and to secure new members.

RUSHEE—a woman who is indicating her interest in membership in a sorority by participating in rush.

SORORITY—a group of university women who have chosen to establish a close affiliation with one another.

SORORITY RECOMMENDATION—a personal reference from an

alumna of a particular sorority. (Each sorority is responsible for obtaining these recommendations.)

SPIKING—a persistent persuasion on the part of a sorority or sorority member to secure from a rushee some commitment of preference for that group.

What Are Sororities?

Active Chapters

A sorority is an organization whose members have elected to establish a close affiliation and friendship with one another. Each sorority has a similar purpose—to offer an opportunity for close friendship and to teach its members leadership through the experience of working with others on common goals and projects. Mutual interest in education, college activities, and in each other binds the group together. Every sorority encourages and expects above average scholarship. Each encourages participation in varied activities which in turn offer unlimited and valuable experience.

Sororities promote lifetime friendships that are maintained after college in alumnae groups and chapters. The affiliation with a national organization gives chapter members a meaningful concept of their responsibility as individuals in a group.

Alumnae Groups

Upon leaving college, initiated members of the sorority become alumnae and are eligible for membership in alumnae organizations. Each of these groups participates in a wide range of philanthropic and educational projects sponsored by its national organization and in addition gives support to local community programs.

How Do Sororities Choose Their Members?

Before a sorority asks you to pledge, the members want to be sure that you will be happy in their groups and that

they, in turn, will enjoy working with you. It is important for the sorority members to meet you and to see you as you really are. Formal rushing has been planned with this idea in mind. At the parties, sorority members will decide whether they think you will be a congenial member of their group.

Naturally, you want to make a "good impression" and you will dress carefully, as will the girls whom you are going to meet. But do not think your appearance is all that counts. **Your high school record of activities and scholarship is carefully considered by a sorority in determining your potential as a member.** These are, after all, fairly dependable indications of your future achievements at Texas Tech.

Each sorority is limited in its total membership and its total number of pledges each year. The number of pledges allowed each chapter is determined each year by the number of young women interested in sorority membership. Each sorority was able to pledge a maximum of thirty-five women during the last formal rush period.

How Do You Choose A Sorority?

You should choose a sorority in exactly the same way you would choose any group of friends. It should be a decision based upon mutual interests and friendship.

During rush you will have many opportunities to talk with sorority women. They will be looking at you as a potential friend and you will be looking at them in the same manner. Act, then, as if you were with a group of your friends and talk about things which really interest you. Do not be afraid to ask questions about their sorority activities and finances. Sorority members will be happy to talk with you about them.

Do not set your heart on one group alone. It is best to know several groups. Remember to look for the heart of the sorority—its members. The ones you

choose as sorority sisters will be your close friends for four years of college and for years afterwards. Every group is worthwhile and has much to offer.

Make up your own mind about joining a sorority. Do not be influenced by the opinion of your associates and relatives. You alone are affected by this decision. The essential thing is to choose a group of women with whom you will be congenial.

Finances

One of the important considerations in deciding to pledge a sorority must be whether or not you would be able to meet your financial responsibilities. The financial requirements for the pledges and members of all sororities at Texas Tech are similar. Check your pocketbook and consider carefully the expenses of being a sorority pledge and member.

If you can afford to pledge a sorority, the extra expense is repaid a thousand-fold in companionship and sisterhood. Be sure you want to assume this obligation before choosing a group and pledging it.

Ranges Of Sorority Expenses—1971-1972

Pledge's

Financial Obligation\$200-265.00
which consists of:	
Pledge Fee (paid at time of pledging)\$10-28.00
Monthly Pledge Dues (paid during pledgeship)\$15-20.00
Initiation Fee (paid at time of initiation)\$40-105.00
Badge (some included in initiation costs)\$4.50 and up
Member's Yearly Financial Obligation	. \$130.00-175.00

Monthly members' dues (paid after initiation)

..... \$14.00-25.00

Most groups have a building fund fee ranging from \$50.00 to \$150.00. This total amount may be in addition to the above standard fees or included in monthly dues. Other items which may or may not be included in dues are the following:

- 1) personal insignia jewelry
- 2) composite pictures
- 3) favors for dinner-dances
- 4) retreats
- 5) life membership dues
- 6) additional national fees

The preceding figures represent the amount which must be met by each member. Aside from these, any additional cost is up to the individual. Some of the extra things that should be considered are sweatshirts, blazers, windbreakers, Big and Little Sister presents, and costumes for rush.

All sororities receive financial supervision from experienced alumnae and employed accountants. The financial advisors of the chapter welcome consultation with parents at any time.

Formal Rush

Living Accommodations for Rush Week

Rushees who will be living in University residence halls during the fall semester, 1971, will be housed in the rooms to which they have been assigned for the fall semester. The Housing Office will notify you of your room assignment.

Lubbock rushees who will not be living on campus during the fall semester will be permitted to live at home during the rush period since housing facilities are not available in the residence halls or in motels adjacent to the campus.

The University Center will open at 10:00 a.m., Saturday, August 21, for registration. **You are to go first to the University Center in order to begin rush registration with Panhellenic.** After you have completed registration at the Uni-

versity Center, you will move into your residence hall. You must register and move into the dorms between 10:00 a.m. and 2:30 p.m., Saturday, August 21, 1971.

The Panhellenic Cooperative Party-Rush Convocation will be held from 3:00 p.m.-5:00 p.m. and 6:30-8:30 p.m. in the Ballroom of the University Center. When you register for rush you will be given your Convocation Assignment and in order to be eligible for rush you must attend the Convocation to which you were assigned.

Meals will be served for those rushees living in the residence halls. Meals will include breakfast, lunch and dinner, beginning with lunch on Saturday, August 21, and ending with dinner on Tuesday, August 24th. (Exception: There will be no evening meal served on Sunday, August 22nd.) Regular meal services will begin on Wednesday, August 25, 1971, with breakfast.

Closing hours for the residence halls will be announced during Membership Selection Week. Each rushee is responsible for signing in and out of the hall. Rule infractions will be transferred to your fall semester record.

Panhellenic expects all rushees to be neat, orderly, and quiet in their rooms, and to be courteous and cooperative with those in charge of the residence halls and with the people administering the program.

Transportation

Each rushee is responsible for her own transportation to and from the parties. After Period I, parties will be held off campus. A car is nice but not absolutely necessary as you can either call a cab or ride with another rushee who has a car. Neither sorority members nor alumnae are allowed to transport rushees. If an emergency arises, call the Panhellenic Office and a Panhellenic person will be sent.

Important Tips For Rushees

1. Fill out the White Master Registration Form, 15 Information Blanks, 16 BILLFOLD pictures of yourself, Grade Information Sheet, Blue Housing Information Blank and return them to the Student Organizations Advisor, Box 4259, Texas Tech University, Lubbock, Texas 79409. Entries must be postmarked no later than July 20, 1971.

2. Rush Registration of either \$25.00 or \$5.00 must be paid in one check, made payable to Texas Tech University Panhellenic Association. One check for \$25.00 payable to Texas Tech University Panhellenic for your rush registration fee, housing and meal services. This amount applies only to those rushees who will be housed in University residence halls for fall semester, 1971. Or one check for \$5.00 payable to Texas Tech University Panhellenic for your rush registration fee. This amount applies only to those rushees who do not have a residence hall contract for the fall semester, 1971. Your registration for rush will not be complete until all fees are paid, and information blanks, registration and grade forms and pictures are received. **Only registrations that are complete and postmarked before midnight, July 20, 1971, will be accepted.** No exceptions will be made to this policy.

3. If you find you must cancel your rush registration, you must notify the Office of the Director of Student Activities. Your fee of \$25.00 or \$5.00 will be refunded if you cancel by July 20, 1971. No exceptions to the policy will be made. Academic ineligibility after July 20th forfeits both the registration and room fees.

4. The University Panhellenic Advisor's Office is permanently located in the Office of the Assistant Dean of Students for Programs; however, during rush, all activity and business will take place in a temporary Panhellenic Office.

5. You may send checks or money orders, but please do not send cash through the mail.

6. It is recommended that registration be completed as soon as you receive the material from the Panhellenic Office.

You may register by mail or in person. Only registrations that are complete and postmarked before midnight, July 20, 1971, will be accepted.

A written excuse must accompany any packet received past the deadline date. These excuses will be reviewed by a board who will determine if the girls could go through rush. The board will meet up to, and until, Friday, July 23, at 5:00 p.m. to review all unusual cases which have been referred to them up to this time.

If you do not get a card from Panhellenic confirming receipt of rush registration, notify the Office of the Director of Student Activities.

Membership Selection Week Schedule

(A complete schedule with exact times and places will be given to rushees at registration.)

Pre-school rush, August 21-29, 1971, will be conducted by the NPC members of the University Panhellenic Association. The NPHC members of the University Panhellenic Association have chosen to rush September 23-26, 1971. More information concerning NPHC rush will be distributed at a later date.

Parties for Period I are held in various locations on the campus. Parties II, III, IV, and V will be held in private homes in Lubbock or in sorority lodges.

Saturday, August 21

10:00 A.M.-2:30 P.M.—Registration in the University Center Ballroom and move into rooms.

3:00 P.M. and 6:30 P.M.—Rushee Convocation and Panhellenic Cooperative Party. Silence begins at 3:00 P.M.

Sunday, August 22

Period I

Party duration—30 minutes. You must attend each party. There are eight parties beginning at 9:30 A.M.

Monday, August 23

Period I Continued

You must attend each party. There are five parties beginning at 10:15 A.M. There will be a break for lunch.

Tuesday, August 24

Period II

Party duration—45 minutes. You must accept all invitations to a maximum of eight. 7:00-10:00 A.M.—Pick up invitations. Eight parties beginning at 10:30 A.M.

Wednesday, August 25

Period III

Party duration—45 minutes. You must accept all invitations to a maximum of five. 2:30 P.M.—Pick up invitations. Five parties beginning at 5:30 P.M.

Thursday, August 26

Period IV

Party duration—1 hour. You must accept all invitations to a maximum of 3. 3:00 P.M.—Pick up invitations. Three parties beginning at 6:00 P.M.

Friday, August 27

Period V

Party duration—1½ hours. You must accept all invitations to a maximum of two. 3:00 P.M.—Pick up invitations. Two parties beginning at 6:30 P.M. 10:30 P.M.—Rushees should report immediately to the University Center Ballroom and sign preference cards.

Saturday, August 28

Free time—Rushees are still on silence. Activities are planned for those who want to participate.

Sunday, August 29

2:00 P.M.—Rushees pick up their bids and meet their sorority at a designated location.

What To Wear—When

One of the most important things to remember when planning what to wear is the warm climate of Lubbock. Simplicity and practicality are the key rules in campus wear. You need not bring special clothes to rush, for those you choose from your college wardrobe will be suitable. Be comfortable and well-groomed.

The University Panhellenic Association would recommend that no shorts or curlers be worn in the University Center during rush and registration.

Period I—Wear lightweight casual clothes (dresses or pant suits), low shoes, and hose. (Shoes should be comfortable for walking.)

Period II—Wear lightweight casual dresses, low shoes, and hose.

Period III—Wear lightweight casual dresses, low shoes, and hose.

Period IV—Wear church clothes, heels, and hose.

Period V—Wear an after-five dress, hose, and heels.

Be natural and be yourself at rush parties! Good manners are important equipment for making favorable impressions, and they help express your personality. Talk about any subject that interests you, and don't be afraid to ask questions. Be a good listener, also. Don't be "snowed" by the parties: just remember the girls that you meet.

Summer Rush

The University Panhellenic Association of Texas Tech University has adopted the policy of not participating in any form of summer rush. This prohibits any Tech sorority girl and any potential rushee from participation in or attending any function given by only one fraternity prior to Formal Rush Week.

Violations of this rule should be reported in writing to the Panhellenic Advisor within two weeks of the incident. Mark "personal" on the envelope. These matters will be taken up at the first meeting of the Judiciary Committee of Panhellenic.

Open Rush

The period of Open Rush begins immediately after formal rush if any sorority is eligible to participate. A girl may indicate her interest in participating in Open Rush in the Office of the Panhellenic Advisor, Rm. 171, Ad Building.

Rules Governing Formal Rush Week

Rules have an important purpose in rushing. When the University Panhellenic Council makes the rules for rushing, it tries to give all rushees and sororities equal consideration. Rushing is really not mysterious when you understand its regulations and purpose. Much careful organization goes into creating a rushing schedule that gives all concerned a fair opportunity to reach necessary decisions. Follow the rules, stay relaxed, and make the most of rushing experiences.

I. Eligibility of Rushees

Rushees must be regularly enrolled or in the process of enrolling in Texas Tech University for 12 or more hours in order to be eligible to participate in any rushing program. Rushees entering from high school must have at least a "C" high school average to be eligible. (It is recommended this be at least a high "C" average.) Any rushee previously enrolled in any college, including summer school, must have at least a "C" overall average and a "C" average the previous semester prior to pledging in which she was enrolled in order to be eligible for rushing. Semester prior to pledging shall be interpreted as the fall or spring semester or the complete schedule of summer school work. All rushees are responsible to see that their transcripts have been received by the Registrar's Office of Texas Tech before the day rush begins. Complete the Grade Information Form enclosed with other material.

II. Membership Selection Rules

1. Rush Week is defined as beginning at 10 a.m., Saturday, August 21, 1971, and ending with receiving of bids Sunday, August 29, 1971. Silence begins at 3 p.m., August 21, 1971, when convocation is held.

2. Upon arrival in Lubbock, a rushee is not to go to the home of sorority members or be with any one connected with a sorority other than members of her immediate family.

3. Rushees shall not grant interviews to the press nor pose for photographers during Membership Selection Week unless

arrangements have been made with University Panhellenic and the Office of the Director of Student Activities.

4. Emergency telephone calls will be taken care of through the dorm counselor.

5. A rushee must arrive and leave all rush parties at the hour specified in the invitation.

6. If a rushee gets lost trying to find a party, she should notify the Panhellenic Office so that they may notify the sorority that she will be late. Do not cut a party just because you will be late. The sorority will understand and will want you to come.

7. Under no circumstances should a rushee call a sorority house for any reason during Rush Week. Should the rushee confuse the times, the places, her parties, or becomes ill, she should notify the Panhellenic Office, which will notify the sorority.

8. Should a rushee be forced or wish to discontinue rush at any time, she must contact the Panhellenic Office.

9. If a rushee cannot attend a party due to illness, she must not notify the chapter herself. *A rushee must attend every party whose invitation she has accepted.* Cutting a party without the permission of the Panhellenic Office may result in the forfeiture of the remainder of rush.

10. Panhellenic name tags will be issued to the rushee at Rush Convocation to be worn on all occasions. A rushee is responsible for her name tag throughout Rush Week.

11. Rushees are required to bring rush rules booklet, pencil, and a schedule of all accepted parties to all convocations.

12. There is to be no smoking at any of the rush parties.

13. Rushees are subject to the penalty of deferred rushing for one semester for violation of rush rules.

14. A rushee must pick up her own invitations; she may *not* send someone to pick them up for her. If a rushee doesn't pick up her invitations, Panhellenic will assume that she has withdrawn from rush.

III. Counseling During Rush

Counseling is one of Panhellenic's major functions during Rush Week. Panhellenic offers rushees counseling on personal as well as technical aspects of rushing. There

will be a rush advisor living in the dorm during Rush Week. She will be available for counseling at all times. Each rushee will also be assigned a rush advisor who will be available in the dorm at the designated times to be set at registration.

If a rushee desires to discontinue rush by regretting all of her invitations, she is urged to take advantage of Panhellenic Counseling available at the post office before making a final decision.

Counseling will be provided in the following places:

1. Panhellenic Rush Office

2. In dormitories, at designated times and places

IV. Silence During Formal Rush

Silence is a time when all rushees are asked not to converse with people other than the rush advisors except at the parties. The reason for this is that Panhellenic does not want a rushee's choice of a sorority to be the result of outside influence. Women are much happier in a sorority which they themselves have chosen rather than a group which parents, men, and other friends encourage them to join. A rushee must not discuss sorority membership with another rushee since this must be an individual decision. A rushee is allowed, however, to associate with rushees during Rush Week.

1. The period of silence begins with Convocation (*which every rushee must attend*) on Saturday, August 21, 1971, at 3:00 p.m., and ends with the acceptance of a formal bid on Sunday, August 29. *Rushees may not receive guests in the hall during the period of silence.*

2. There shall be no contact or conversation between a rushee and sorority member, pledge, or alumna except at the specified rush parties. You may say hello.

3. Sororities are bound by silence and may not deliver letters, telephone calls, or telegrams to rushees at any time, nor may they enter a rushee's room during the period of silence.

4. No sorority woman (active or pledge) may be present in a room where any rushee resides (and vice versa) during formal rush week, unless she is a resident of that room during Rush Week.

5. A rushee who is the roommate of a sorority member will naturally be in contact with her, but they *must not discuss sororities or rush*.

6. You may not receive *any* mail, phone calls, or visitors. Emergency packages and messages may be checked through the Panhellenic Office and then be given to rushees.

7. Emergency telephone calls will be taken care of through residence rush advisors and hall counselors. Request that your family and friends not insist upon talking with you during rush for you are the one who is penalized.

8. There is no contact whatsoever with men, family, or friends during Membership Selection Week. The rushee may not leave the city of Lubbock to go home or for any other reason.

9. Breaking of silence before rush is over will result in appearance before the Panhellenic Judiciary Committee and possible removal from rush.

V. Illegal Rushing

1. Oral invitations to parties or to join a sorority are absolutely forbidden and are not valid during formal rushing.

2. By mutual agreement there shall be no "spiking" at any time. (see definitions)

3. Sorority members shall make no statements to rushees or to others giving their idea of sorority ratings on the Tech campus, for there is no such thing.

4. No gifts, flowers, or favors can be given to rushees with the exception of Period V parties. The rushee is to take nothing from any of the parties with the exception of Period V.

VI. Penalties for Violations of Membership Selection Rules by Sororities

1. It is your responsibility to report any infractions of any rush rules within 48 hours of the occurrence. All penalties for violations of rush rules will be decided by the Judiciary Committee of University Panhellenic.

2. Rushees should remember that if a sorority member(s) issues oral invitations to attend rush parties during Rush Week or to join her group, or the sorority members violate any other rush rules, it is a breach of the sorority's honor, and *must* be reported by the rushee to Panhellenic.

The Panhellenic Creed

We, THE UNDERGRADUATE MEMBERS of women's fraternities, stand for good scholarship, for guarding of good health, for maintenance of fine standards, and for serving, to the best of our ability, our college community. Cooperation for furthering fraternity life, in harmony with its best possibilities, is the ideal that shall guide our fraternity activities.

We, THE FRATERNITY WOMEN OF AMERICA, stand for service through the development of character inspired by the close contact and deep friendship of individual fraternity and Panhellenic life. The opportunity for wide and wise human service, through mutual respect and helpfulness, is the tenet by which we strive to live.

Rush Registration Instruction

Have you followed these steps in preparing your rush registration materials?
DEADLINE—July 20, 1971

1. One check for \$25.00 payable to Texas Tech University Panhellenic for your rush registration fee, housing, and meal services. *This amount applies only to those rushees who will be housed in University residence halls for fall semester, 1971.*

OR one check for \$5.00 payable to Texas Tech University Panhellenic for your rush registration fee. *This amount applies only to those rushees who do not have a residence hall contract for the fall semester, 1971.*

2. Fifteen white Information Blanks, legibly filled in.

3. Sixteen billfold pictures of yourself.

4. White Master Rush Registration Form completed.

5. Grade Information Form filled in.

6. Fall Housing, Information Slip.

7. Place check, housing information for Fall Rush Registration Form, fifteen Information Blanks and sixteen pictures and Grade Information Form in one envelope and mail to Office of the Student Organizations Advisor, 171 Administration Building, Texas Tech University, Lubbock, Texas 79409, postmarked no later than July 20, 1971.

8. Do you know your eligibility? If you have attended college any place at any time, this affects your rushing eligibility. You must have a "C" average for any previous college work. You must also have a "C" average for the preceding regular semester of college if you were enrolled during a regular academic year or the complete schedule of summer school work. If you are entering directly from high school, you must have a minimum "C" average for all high school course work. You cannot have been a member of an NPC or NPHC sorority at Texas Tech or elsewhere prior to this time. If you have pledged but were not initiated, a year must have lapsed since depledging or your pledgeship must have expired by the date you sign a preference card.

Alpha Chi Omega

Gamma Rho



Founded at DePauw University, October 15, 1885
 Number of collegiate chapters—111
 Colors—Scarlet and olive green
 Insignia—Lyre with black enamel scroll across strings bearing Greek letters
 Flower—Scarlet carnation with smilax
 Publication—"The Lyre"
 Philanthropy—Aid to cerebral palsy patients through the Easter Seal Drive
 Nickname—Alpha Chi
 Outstanding events—Founder's Day Dinner, Formal Pledge Presentation, Dinner Dance, Chapter Retreat and Workshop, Pledge Retreat, Senior Farewell Banquet, Paddle Party, Alpha Chi Week in honor of new initiates, Homecoming Coffee, Dad's Day Tea, Faculty Tea, Kidnap Breakfast, Pledge Dinner, and Initiation Banquet
 President—Irene Stephenson
 Rush Chairman—Shellie Graham



Left to right: Kathy Garnett, panhellenic delegate; Shellie Graham, rush chairman; Becky Purcell, pledge trainer; Irene Stephenson, president.



Left to right: Belinda Leftwich, president; Carol Hammit, pledge trainer; Martha Moore, panhellenic delegate and rush chairman.

Alpha Delta Pi

Epsilon Epsilon



Founded at Macon, Georgia, May 15, 1851
 Number of collegiate chapters—133
 Colors—Azure blue and white
 Insignia—Twenty jewels outlining a black diamond-shaped pin on which are the clasped hands, stars, and Greek letters Alpha Delta Pi
 Flower—Violet
 Publications—"The Adelphean"
 Philanthropy—National Aid to crippled children and adults, 1851 Memorial Fellowship Fund, Wesleyan College Scholarship, Abigail Davis Student Loan Fund
 Nickname—AD Pi
 Outstanding events—Chapter and Pledge Retreats, Fall Presentation of the pledges, Pledge Project, Chapter Christmas Party, Homecoming Coffee, Dad's Day Open House, Scholarship Banquets, Founder's Day Banquet, Kidnap Breakfast, Initiation Banquet, Chapter Class Dinner, Party in honor of Big Sisters, Alpha Delta Pi State and National Convention, Culver Conference, Fraternity Mixers, and Pi Guys (men honored by Alpha Delta Pi)
 President—Belinda Leftwich
 Rush Chairman—Martha Moore

Alpha Kappa Alpha Colony



Founded at Howard University, January 16, 1909
 Number of collegiate chapters—163
 Colors—Pea green and salmon pink
 Insignia—English ivy leaf surrounded by pearls with Greek letters on each point of the ivy
 Flower—Tea rose
 Publication—"Ivy Leaf"
 Philanthropy—Support of Cleveland Job Corps
 Nickname—AKA's
 Outstanding events—Founder's Day Services, Spring Dance, Little Miss Fashionetta, Rededication Services, Debutante's Ball
 President—Rita Jones
 Rush Chairman—Clarabel R. Smith



Left to right: Jacqueline Thomas, pledge trainer; Brenda Alexander, panhellenic delegate; Jo Ann Johnson, rush chairman; Rita Jones, president.



Left to right: Pam Bryan, rush chairman; Karen Mince, panhellenic delegate; Molly Gallagher, pledge trainer; Nancy Eubanks, president.

Alpha Phi

Gamma Iota

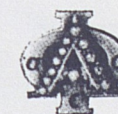

Founded at Syracuse University, October 10, 1872
 Number of collegiate chapters—100
 Colors—Silver and bordeaux
 Insignia—Plain gold monogram of the two Greek letters with the letters "AEO" in black
 Flowers—Lily-of-the-valley and forget-me-nots
 Publication—"The Alpha Phi Quarterly"
 Philanthropy—Cardiac Aid Program
 Nickname—A Phi
 Outstanding events—Fall retreat, Presentation Dance, Formal Dinner Dance, Paddle Party, Scholarship Banquet, Alumnae Christmas Party, Kidnap Breakfast, Inspiration Week for initiates, Founders Day Banquet, Work with Cardiac Aid during Heart Week
 President—Nancy Eubanks
 Rush Chairman—Pam Bryan

Chi Omega

Kappa Zeta



Founded at the University of Arkansas, April 5, 1895

Number of collegiate chapters—155

Colors—Cardinal and straw

Insignia—Fourteen white stones, either pearls or diamonds, arranged in the X (Chi) which is placed on the Greek letter Omega, raised slightly. Greek letters are written across the top. On the sides are the owl and the skull and cross-bones.

Flower—White carnation

Publication—"Eleusis"

Philanthropy—Muscular dystrophy

Nickname—Chi O

Outstanding events—Spring and Fall Eleusinian Festivals, Presentation, Paddle Party, Dinner-Dance, Chapter Retreat, Pledge Retreat, Scholarship Banquets, Kidnap Breakfast, Homecoming Coffee, Faculty Banquet, Easter Egg Hunt for Orphans, Big-Little Sister Dinner, State Day, biennial State and National Conventions

President—Jayne Ann Williston

Rush Chairman—Peggy Guttery



Left to right: Diane Effenberger, pledge trainer; Peggy Guttery, rush chairman; Jayne Ann Williston, president; Jo Ann Snodgrass, panhellenic delegate.



Front row, left to right: Patty Woodul, rush chairman; Liz McGaughey, panhellenic delegate. Back row, left to right: Anne Tpchoepe, pledge trainer; Laure McElroy, president.

Delta Delta Delta

Phi Eta



Founded Thanksgiving Eve, 1888, at Boston University

Number of collegiate chapters—112

Colors—Silver, gold, and blue

Insignia—Three jeweled stars with a crescent of gold bearing three deltas

Flower—Pansy

Publication—"The Trident"

Philanthropy—Awards scholarships to American and Canadian women students

Nickname—Tri Delta

Outstanding events—Founders' Day Dinner, Delta Week in honor of new initiates, Annual Presentation Dance, Scholarship Banquet, Chapter Retreat, Pansy Breakfast

President—Laura McElroy

Rush Chairman—Patty Woodul

Delta Gamma

Gamma Xi



Founded at Lewis School, Oxford, Mississippi, December, 1873

Number of collegiate chapters—97

Colors—bronze, pink, and blue

Insignia—Anchor with white shield bearing Greek letters

Flower—Cream rose

Publication—"The Anchora"

Philanthropy—Sight Conservation and Aid to the Blind

Nickname—DG

Outstanding Events—Pinafore Dinner-Dance, Fall Presentation, Paddle Party, Fall Retreat, Anchor Week in honor of new initiates, Pillow Party, Boat Sailing Party, Founder's Day Banquet, Alumnae Christmas Party for the Blind, Scholarship Dinner, Fraternity Mixers.

President—Jan Stephenson

Rush Chairman—Sharon English



Left to right: Sharon English, rush chairman; Dani Eubanks, pledge trainer; Carolyn Collette, panhellenic delegate; Jan Stephenson, president.



Left to right: Virginia Edwards, membership; Stephanie Williams, panhellenic delegate; Ria Blount, president.

Delta Sigma Theta

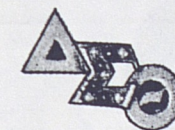

Founded at Howard University, January 12, 1913

Number of collegiate chapters—105

Colors—Crimson and Cream

Insignia—Gold medal consisting of the three Greek letters of the name Delta Sigma Theta. The central letter contains the jewels.

Flower—Violet

Publication—"Delta"

Philanthropy—Teen Lift

Nickname—DST

Outstanding events—Pledge Presentation, Jabberwock, Founder's Day Worship, Chapter Homecoming Party and Red and White Ball

President—Ria Blount

Rush Chairman—Theresa Patrick

Gamma Phi Beta

Beta Tau



Founded at Syracuse University, New York, November 11, 1874

Number of collegiate chapters—91

Colors—Mode and brown

Insignia—The Greek letters enclosed in a black enameled crescent

Flower—Pink carnation

Publication—"The Crescent"

Philanthropy—Own and operate two summer camps for underprivileged girls at Vancouver, B.C., and Indian Hill, Colorado, and scholarships

Nickname—Gamma Phi

Outstanding events—Founders' Day Banquet, Pledge Retreat, All Presentation, Spring Dinner-Dance, Retreat, Paddle Party, Beta Tau Birthday Party, Senior Breakfast, Homecoming and Dad's Day Teas, Surprise Breakfast, and Fraternity Mixers

President—Sharon McIntyre

Rush Chairman—Dian Zimmerman



Left to right: Dian Zimmerman, rush chairman; Nancy Pinto, panhellenic delegate; Sharon McIntyre, president; Christy Coffman, pledge trainer.



Left to right: Lynn Alderson, rush chairman; Suzie Sterling, pledge trainer; Judy Kilcrease, panhellenic delegate; Betsy Brown, president.

Kappa Alpha Theta

Gamma Phi



Founded at DePauw University, January 27, 1870

Number of collegiate chapters—94

Colors—Black and gold

Insignia—Kite-shaped, gold border, black enamel shield and a white chevron on which are inscribed the Greek letters

Flower—Black and gold pansy

Philanthropy—Through Kappa Alpha Theta Foundation: aid to Institute of Logopedics (speech correction), scholarships, DePauw Memorial Library; also Foster Parents Plan, Inc.

Publication—"Kappa Alpha Theta"

Nickname—Theta

Outstanding events—Pledge Retreat, Chapter Retreat, Pledge Presentation, Christmas Party, Homecoming Reception, Surprise Breakfast, Kite Flight, Big Sister-Little Sister Party, Founder's Day Banquet, Spring Dinner-Dance, Scholarship Banquet, Fraternity Mixers

President—Betsy Brown

Rush Chairman—Lynn Alderson

Kappa Kappa Gamma

Delta Psi

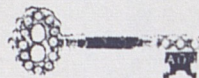

Founded at Monmouth College, October 13, 1870
 Number of collegiate chapters—97
 Colors—Dark and light blue
 Insignia—Golden Key
 Flower—Fleur-de-lis
 Publication—"The Key"
 Philanthropy—Rehabilitation services for crippled children and adults.
 Nickname—Kappa
 Outstanding events—Chapter Retreat, Pledge-Active Picnic, Fall Presentation, Pledge Peppermint Party, Biennial Spring Dinner Dance, Scholarship Banquet, Founder's Day Banquet, Monmouth-Duo, Biennial Santa Fe Ski Retreat.
 President—Judy Clark
 Membership Chairman—Marcia Moran



Left to right: Marcia Moran, membership chairman; Judy Clark, president; Deborah Boyd, panhellenic delegate; Judy Ellis, pledge trainer.

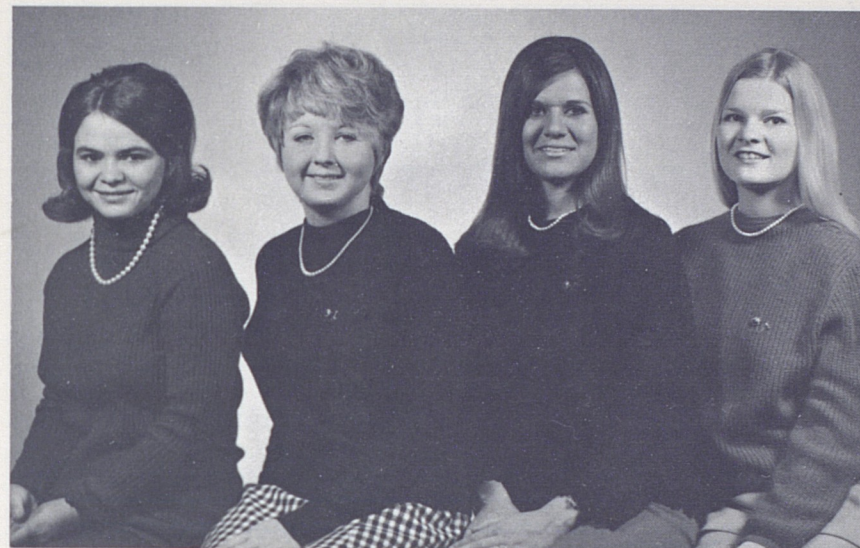

Left to right: Annette Rollins, panhellenic delegate; Jane Todd, president; Laure Stout, membership chairman; Vicky Outlaw, pledge trainer.

Phi Mu

Alpha Chi



Founded at Wesleyan College, Macon, Georgia, March 4, 1852
 Number of collegiate chapters—118
 Colors—Rose and White
 Insignia—Shield of black overlayed on a shield of gold; black shield bears Greek letters and three stars
 Flower—Rose enchantrees carnation
 Publication—"The Aglaia"
 Philanthropy—Project Ship HOPE
 Outstanding events—Pledge Presentation, Little Sis-Kidnap Breakfast, Retreat, Dinner Dance, Founders' Day Banquet, Paddle Party, Date Nights, Scholarship Dinner, Spring Picnic, Inspiration Week, Hope Week, Christmas Caroling and Party, Phi Mu State Day, Phi Mu National Convention, Homecoming and Dad's Day Tea, Pledge Castle Party, Philomathian Hours, Mock Election, Fraternity Mixers
 President—Laura Stout
 Membership Chairman—Lou LeBourveau

Pi Beta Phi

Texas Gamma



Founded at Monmouth College, April 28, 1867
 Number of collegiate chapters—113
 Colors—Wine and silver blue
 Insignia—Golden Arrow with Greek letters inscribed on feathers
 Publication—"The Arrow"
 Philanthropy—Founding and Maintenance of the Pi Beta Phi Settlement School in Gatlinburg, Tennessee
 Nickname—Pi Phi
 Outstanding events—Fall Chapter Retreat, Pledge Retreat, Presentation, Dinner Dance, Biennial Santa Fe Retreat, Founders' Day Banquet, Arrowmont Sale, Monmouth Duel, Senior Farewell
 President—Ann Hearn
 Rush Chairman—Judy Barnett



Left to right: Vicki Martin, panhellenic delegate; Ann Hearn, president; Devora Lewis, pledge trainer; Judy Barnett, rush chairman.



Left to right: Laura Cline, rush chairman; Debbie Neinast, pledge trainer; Cherry Browning, panhellenic delegate; Dinah Salyars, president.

Sigma Kappa

Gamma Iota



Founded at Colby College, November 9, 1874
 Number of collegiate chapters—116
 Colors—Maroon and lavender
 Insignia—Gold triangle supporting a raised triangle of Maroon enamel bearing the Greek letters in gold
 Flower—Violet
 Publication—"The Sigma Kappa Triangle"
 Philanthropy—The Maine Sea Coast Mission; National Gerontology Program; American Girls' School, Salonika, Greece
 Nickname—Sigma
 Outstanding events—Founders' Day Banquet, Big-Little Sister Party, Fall and Spring Retreats, Pledge Levi Party, Paddle Party, Presentation Dance, Inspiration Week, Dinner-Dance, Fall and Spring Scholarship Banquets, Homecoming Reception, Dad's Day reception, Senior Breakfast
 President—Dinah Salyars
 Rush Chairman—Laura Cline

Zeta Tau Alpha

Gamma Tau



Founded at Longwood College, Farmville, Virginia, October 15, 1898

Number of collegiate chapters—110

Colors—Steel gray and turquoise blue

Insignia—Shield of black enamel superimposed on a shield of gold; black shield bears five-pointed crown and Greek letters

Flower—White violet

Publication—"Themis"

Philanthropy—National Society of Crippled Children

Nickname—Zeta

Outstanding events—Presentation of Pledges, Homecoming Reception, Founders' Day Banquet, Retreat, Scholarship Recognition Service, Easter Party for Underprivileged Children, ZTA-Sigma Chi Soap Fight, Zeta Week in honor of new initiates, Paddle Party, White Violet Breakfast, Dinner-Dance, Senior Farewell Banquet

President—Margie Davis

Membership Chairman—Judy Schmidt



Left to right: Lera Nettles, panhellenic delegate; Nancy Kay Long, pledge trainer; Judy Schmidt, rush chairman; Margie Davis, president.

Constitution of the Women's Residence Hall Association, And The Women's Residence Council

ARTICLE I

Name

The name of this organization shall be the Women's Residence Association of Texas Tech University.

ARTICLE II

Purposes and Powers

The purposes of the Women's Residence Association shall be:

1. To provide and maintain high standards in the residence halls with regard to scholarship, moral integrity and group living, and
2. To promote and develop responsible leadership and citizenship in the residence halls, on the campus at large and in the community.

The Women's Residence Association shall operate under the powers and limitations set forth in this constitution.

ARTICLE III

Membership

The membership of the Women's Residence Association shall consist of all the residents of the Texas Tech women's residence halls.

ARTICLE IV

Officers

Section 1. The officers of the Residence Hall Association shall be:

- a. President
- b. Vice President
- c. Secretary-Treasurer
- d. Judiciary Chairman

Section 2. Qualifications for Officers:

- a. The President and Vice President of the Women's Residence Council shall be elected President and Vice President of the Women's Residence Association. They shall be of junior or senior standing during their term of office, and shall have served on W.R.C. for at least one year. They shall have a 2.5 overall grade-point average. They must maintain at least a 2.0 average during their term of office. They shall be hall residents at the time of their election and during their term of office.
- b. The Secretary-Treasurer and the Judiciary Chairman shall have served one year as a member of W.R.C. or on a hall legislature or of a residence hall advisory council previous to their term of office. The grade-point average shall be the same as for the President and Vice President.
- c. Other officers elected by W.R.C. will be from the Council membership and will have the same grade-point average as required of other officers.

ARTICLE V

The Women's Residence Council

Section 1: The purpose of the Women's Res-

idence Council shall be to serve as the primary channel for discussion among living groups, to initiate and/or approve all regulations and policies which are applicable to all women residents and to provide for the general welfare of the resident hall student.

Section 2: The Women's Residence Council shall be composed of the elected officers of the Women's Residence Association and the presidents and vice presidents of all the Texas Tech women's residence halls. Each member and officer with the exception of the president shall have one vote. Each member shall maintain the same grade-point average as required for officers.

Section 3: The advisor of the Women's Residence Association and Women's Residence Council shall be a member of the Residence Hall Supervisory Staff for Women. She shall be elected in the spring by the retiring Women's Residence Council for the following year. The advisor shall be an ex-officio member of the Women's Residence Council and shall serve in an advisory capacity.

ARTICLE VI

The Judiciary Council

Section 1: The purpose of the Judiciary Council shall be:

- a. To interpret the regulations and policies of the Women's Residence Association, Women's Residence Council and the individual halls.
- b. To hear and rule on appeals referred to it by the hall's advisory councils or an individual student.
- c. To render advisory opinions when requested through regular established channels of the residence halls or University.

Section 2: The Judiciary Council shall be composed of the Chairman and one representative of each undergraduate class to be appointed by the Chairman with the advice and consent of the Women's Residence Council. All members of the Council shall be residents of the residence halls.

Section 3: The procedures of the Judiciary Council shall be determined by the Council, put in written form and a copy prepared and delivered to each hall advisory council and to the Women's Residence Council.

- a. A secretary shall be chosen by the Judiciary Council who shall keep the records of the council.
- b. Any decisions or interpretations by the council shall be delivered to the residents hall advisory council chairman, the residence hall counselor and any person involved directly in the case within ten days.

ARTICLE VII
Quorum

A quorum will be constituted by the presence of at least one representative from each of the residence halls.

ARTICLE VIII
Amendments

Amendments shall be ratified by a two-thirds vote of the Women's Residence Council and the women's hall legislatures and as prescribed by

the Code of Student Affairs. (Each hall having one vote on ratification.)

ARTICLE IX
Ratification

This constitution shall be effective upon approval of two thirds of the women's residence hall legislatures and the Women's Residence Council; and as prescribed by the Code of Student Affairs.

Landmarks and Traditions of Texas Tech

The Double "T" Bench

The Double "T" Bench, located on the Administration Building Green, was donated by the Senior Class of 1931. Only upperclassmen are allowed to sit on this bench.

Memorial Circle

Memorial Circle, located in the center of the campus, was dedicated in 1948 by the Texas Tech War Veterans' Association to all whose service has brought honor to the University and the Country.

Will Rogers

"Riding into the Sunset" is the name of the statue of Will Rogers mounted on his horse, Soapsuds. The memorial, located on Soapsuds Pavilion, was presented to Texas Tech by the Amon G. Carter Foundation in 1948.

Jones Stadium

Clifford B. and Audrey Jones Stadium was dedicated on November 29, 1947, in honor of the past president of Texas Tech. The stadium has since been enlarged and now seats over 42,000 fans.

Southwest Conference Circle

The site of all Tech pep rallies and bonfires, the Southwest Conference Circle was furnished by the Saddle Tramps, Circle K, and Alpha Phi Omega. All conference schools are represented by mosaic tiles of each school's mascot.

The Red Raider, Our Mascot

The idea of the Red Raider galloping around the football field prior to Texas Tech games was conceived in 1954, and he made his first appearance at the Texas Tech-Auburn game in the Gator Bowl. The Red Raider traditionally rides a black horse.

The Victory Bells

The Victory Bells, located in the east tower of the Administration Building, were donated by the Class of 1936. The large bell weighs 900 pounds; the smaller, 300. They are rung for thirty minutes after every football or basketball victory.

"Banging Bertha" is the bell carried by Saddle Tramps to all football and basketball games. It was donated to the Tramps by the Santa Fe Railroad.

