





# FEDERALLY INSURED SAVINGS ACCOUNTS

## OFFICERS

F. C. HARDY  
Chairman of the Board

JOSEPH J. MALONE  
President

WALTER D. SMYTH  
Executive Vice-President

E. M. SMYTH  
Secretary

JOHN H. GEIER  
Treasurer

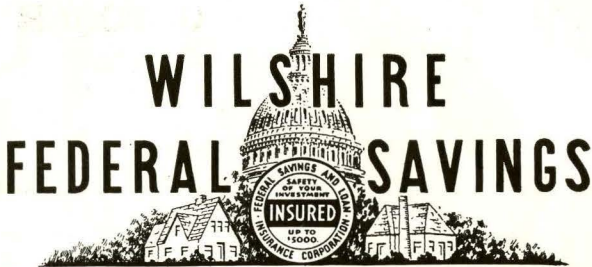

## AND LOAN ASSOCIATION OF LOS ANGELES

461 SOUTH WESTERN AVENUE, AT FIFTH STREET  
LOS ANGELES, CALIFORNIA  
Telephone DRexel 7301

## DIRECTORS

LOUIS S. BROWN  
LOUIS J. CANEPA

JOHN H. GEIER

F. C. HARDY

HARRY G. JOHANSING

JOSEPH J. MALONE

WALTER D. SMYTH

DR. T. W. WHITTAKER

## COUNSEL

CANEPA & CASTRUCCIO

- \* INSURED SAFETY .** Each Savings Account placed with this Federally chartered and supervised savings institution is Federally insured against loss, up to \$5,000.00.
- \* HIGHER EARNINGS** Savings Accounts placed with this association have never earned less than **3 1/2 % per annum**; earnings are compounded semi-annually.
- \* AVAILABILITY . .** The very liberal provisions of our Federal charter provide for the prompt payment of withdrawal requests; we have always paid such requests on demand.
- \* TAX EXEMPTION .** Savings Accounts placed with this association, and the earnings therefrom, are exempt from all normal Federal income tax.

A Savings Account may be opened with \$1.00 or more. You may open a small savings account, or place large sums, and be assured of the same courteous and friendly service, the same rate of earnings, and the same protection by Federal insurance.

### FREE SAFE DEPOSIT BOX

The use of a safe deposit box in our large and modern vault without charge for a period of **three years** is now being offered to each person opening a Savings Account of \$300.00 or more.

An officer of this association will welcome your inquiries and will gladly explain in detail the many advantages offered by a savings account with this association. Or, if it is more convenient, telephone or write for further information.

Member

Federal Savings and Loan Insurance Corporation

Federal Home Loan Bank System

Federal Savings and Loan Institute of California

# The Football SPECTATOR

Official Football Program  
LOYOLA UNIVERSITY OF LOS ANGELES

VOL. VII—No. 2

OCTOBER 10, 1941

TEXAS TECH  
vs.  
LOYOLA UNIVERSITY OF LOS ANGELES

## FACTS ABOUT THE SCHOOLS

### TEXAS TECH—

LOCATION: Lubbock, Texas  
ESTABLISHED: 1925  
CO-EDUCATIONAL  
ENROLLMENT: 4246  
COLORS: Red and White  
NICKNAME: Red Raiders

### LOYOLA UNIVERSITY—

LOCATION: Los Angeles, California  
ESTABLISHED: As St. Vincent's, 1865  
MEN'S SCHOOL  
ENROLLMENT: 750  
COLORS: Red and Gray  
NICKNAME: Lions

## BOARD OF ATHLETIC CONTROL

TED VON DER AHE, President

DR. WALTER HOLLERAN

JOHN B. RAUEN

LOUIS GERRERA

WM. J. HAGGERTY

DANIEL G. MARSHALL

GENE DOREE

REV. R. H. SHEPHERD, S.J.  
Director of Athletics

## ATHLETIC PERSONNEL

MARTY BRILL ..... Head Coach  
Notre Dame—1931

BERNIE BRADLEY ..... Line Coach  
La Salle College—1935

ALEXANDER BELL ..... End Coach (Scout)  
Villanova—1938

BILLY BYRNE ..... Freshman Coach  
Loyola University—1937

## BAND

JOHN T. BOUDREAU, Director

Recognized as one of finest university musical organizations in America. 80 pieces, entertains with military and novelty marches and stunts between halves.

## 1941 ... FOOTBALL SCHEDULE ... 1941

### LOYOLA UNIVERSITY OF LOS ANGELES

Fri. \*Sept. 26—Redlands University .... Gilmore  
Sun. Oct. 5—Santa Clara ..... Kezar  
Fri. \*Oct. 10—Texas Tech ..... Gilmore  
Fri. \*Oct. 17—Texas Mines ..... Gilmore  
Sun. Oct. 26—Saint Mary's ..... Gilmore  
Sun. Nov. 2—St. Louis University .... Gilmore  
Sun. Nov. 9—Univ. of San Francisco .. Gilmore  
Sun. Nov. 16—Creighton University .. Gilmore  
Sat. Nov. 22—U. of New Mexico .. Albuquerque  
Sun. Nov. 30—University of Nevada ... Gilmore

NOTE: \*Night games at ..... 8:15  
Other games at ..... 2:15  
University of Nevada game at ..... 2:00

### TICKETS AVAILABLE AT

BULLOCKS, 7th and Hill Streets... TRinity 1911  
DESMOND'S, 5500 Wilshire Blvd... WEBster 7101  
BROADWAY-HOLLYWOOD, Hollywood & Vine... HO. 6111  
LOYOLA UNIVERSITY ..... Oregon 8-1131



Ambulance for tonight's game furnished through the courtesy of Ivy Overholtzer



# THE GAME

When Referee Fox blows his whistle tonight he turns loose a devastating horde of Red Raiders for a frontal assault upon the Loyola Lions in their own home den.

Highly regarded in their own home state of Texas, the Raiders boast an impressive record for last year, having rolled up a total of over four thousand yards gained on the field with a



CAPTAIN TYRUS "TY" BAIN  
174 Pound Quarterback

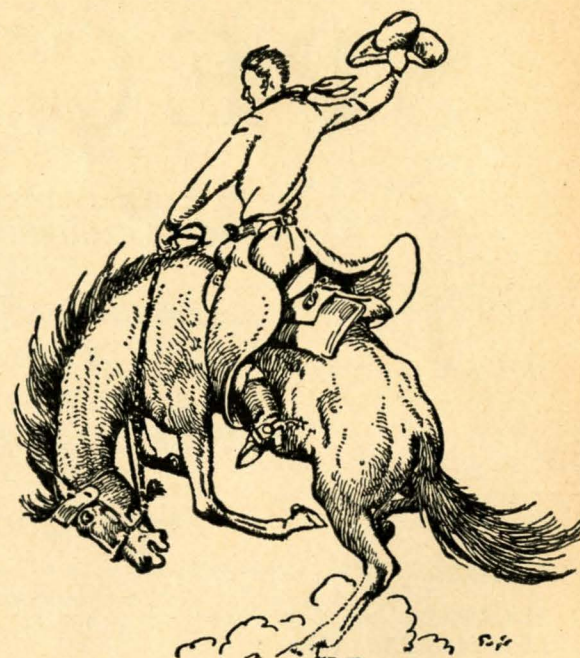

total of two hundred and forty-one points to one hundred and thirty-one for their combined opponents. In twelve starts they have lost but one game and tied one.

Coach Dell Morgan starts a team on the field consisting of a tough, speed burning hombre named "Dunk" Duncan at left end who runs the century in 9.9 and is a ball-hawk on forward passes. At left tackle will be Jack Shanks who last year average 57 minutes per game, one of the fastest men in his position in southwest football. At left guard will be Will Allbright who is touted as a real whirlwind when the heat of battle is at its height. Center will be covered by Ed Irons, the thin man of football, who towers a mere six feet five inches in the center of the line and whose forte is a brilliance in diagnosing plays that has crossed up his opponents repeatedly.

On the right side of the line will be Layce Baillio, line captain, at guard. Last year "Bombshell" took everything Tech's opponents could dish out and breezed through with flying colors. He is a rugged defensive man and a hard-blocking offensive star. At tackle is Warren Cudd, 210 pounds of dynamite who has made off-tackle plays very unpopular on his side of the line. At right end is Clarence Tillery, six feet two inches,

# TONIGHT

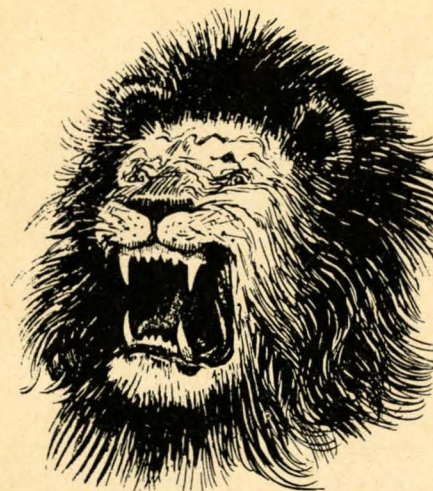

who scored six touchdowns and made two conversions last year for 38 of Tech's points.

Behind the line is Ty Bain at quarterback, captain of the team and touted as one of the hardest and best blockers in the U. S. He is serving his second year as captain and his keen judgment makes him an outstanding field general.

Rogers Smith starts at left half; he has a reputation for hokus-pokus, swivel-hip running. He is a triple-threat man who will be a thorn in the side of the Raiders' opposition this year.

Don Austin at right halfback, lightest man on the squad, is always a touchdown threat from the safety position, as he has several times demonstrated.

Charlie Dvoracek was chosen by every opposing team as their candidate for all-opponent team. He is a ramming, tearing fullback who scored three touchdowns for 18 points and averaged 8 yards every time he carried the ball. He has big legs, stout shoulders, a bull neck, and is frankly the kind of fullback coaches pray for.

All in all it looks like Dell Morgan had some ball team this year and he is prepared to unleash the full power against Loyola.

Marty Brill on the other hand has a team that is just getting under way and is ready to show that it is a real Lion this year and not to be treated lightly. Last week against Santa Clara, one of the first five in the national picture, Loyola battled until the last gun and was carrying the fight to their opponents all the way. Their loss by a score of 20-6 showed that they have plenty of power and a good offensive threat once it gets working.

Vince Pacewic, the find of the year, starts behind the line with Bob Schmidt, Dick Kelley and Mike Carter calling signals. If this combination does not deliver quickly Marty Brill will throw in half a dozen other combinations and the fans should see a lot of faces on the field before the evening is very old.

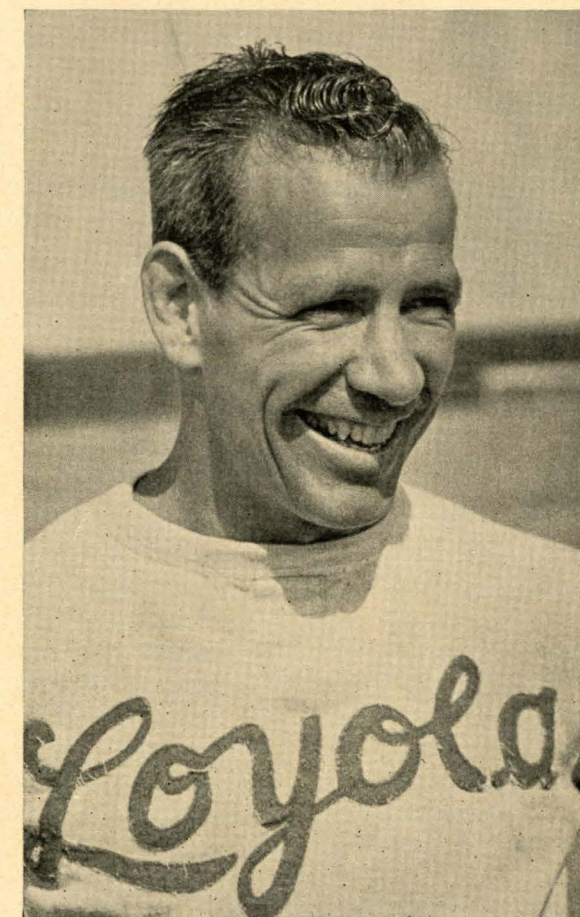

MARTY BRILL  
Lion Coach



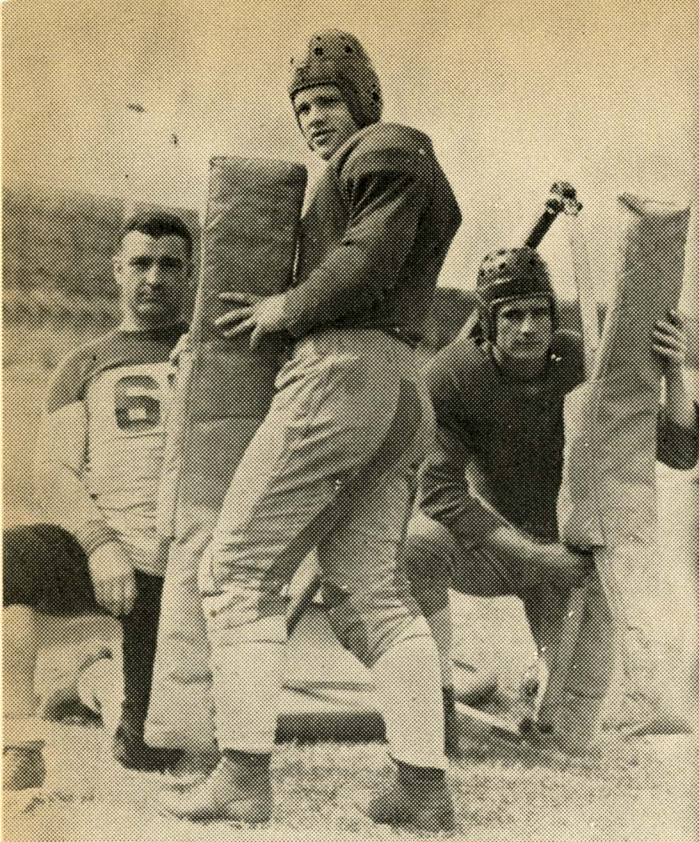

ASSISTANT COACH BERL HUFFMAN; DOYLE CARAWAY, Left Guard; CHARLIE DANIELS, Right Guard.

## MEET THREE

By HCL

Being not a whit smaller than he is right now down there on the bench they made a tackle out of their little Dell. He served sixty minutes per game from 1921 to '24 and they still talk of him as the Iron Robot along the main drag in Sherman. "Delicate Dell," tsk, tsk, tsk.

From 1926 to his signing as line coach with the Red Raiders in '30, Morgaan alternately coached high school football teams and played professional baseball with San Antonio. The big fellow's lines became as famous as Mae West's and when they needed some hard charging forwards down Auburn University way, Delicate Dell was called upon to turn the trick back in '35. He resigned in February, 1940, to become line coach at Rice, and this year finds him home giving the orders and taking the complaints.

Burly Berl Huffman is spending his first year as assistant varsity mentor under Morgan. Another husky product of the Lone Star State, Burly created a one-man reign of terror a few years back in the Southwest when Trinity University at Waxahachie, Texas (how'm I doin'), put a quick changing uniform on his back. Today he was carrying a pigskin, tomorrow it would be a basketball and maybe tomorrow night he would be hitting a baseball. Four years — four stars in three major sports. Burly Berl is what is known on the front cover of Esquire as—A MAN.

Huffman started his coaching career with the high

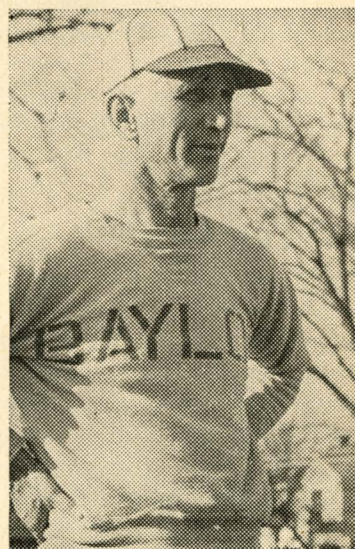

MORLEY JENNINGS  
Athletic Director

Delicate Dell Morgan. Burly Berl Huffman. Soft-spoken Morley Jennings.

Each, in his own way, has contributed to the color; the excitement; the thrill in store for you this evening. That, of course, is why you should meet them.

"Delicate Dell"—isn't that a honey of a moniker to tack on to 220 pounds of beef? Just to go on the record and you can forget it from this moment on—the official name is John O'Dell Morgan. He's as convincing looking as his name sounds. That football team cruising around this evening is his brain-child.

Delicate Dell is spending his first season at Texas Tech as the head coach, although he served as line mentor with the Red Raiders from 1930 to 1934. It was during his last year that he heard about the Loyola Lions. That, if memory serves right, was the year of the big fog. When the grey stuff lifted in the fourth quarter long enough to see and count twenty-two men on the field, the Lions led 14 to 7 and that's the way it ended.

Austin College at Sherman, Texas, was where Delicate Dell opened his higher education course.

## TEXAS STEERS

school in Texas finishing at Lubbock, right at the front door of Texas Tech which he opened several years ago to become freshman football and varsity basketball coach.

That looked kind of sissy for Burly Berl so they dug up another uniform—this time short pants—and knighted him head track coach. So the years rolled by just one football after a basketball after a discus and tonight—presto—Burly Berl is the right bower for Delicate Dell in that forty-four handed game of "scram" going on below you.

Soft-spoken Morley Jennings, the gentleman who swallows the aspirin tablets for the official athletic tummy, makes his debut as Athletic Director. Soft-spoken Morley put an end to a great coaching career when he dropped a note to the

officials of Baylor University last season. It was as softly written as the man speaks.

"I've been coaching athletics for 29 years and wish to be relieved."

Cal Coolidge's "I do not choose to run" sounds downright harsh in comparison.

And so Morley Jennings left the banging and battering of the football field to enter the battering and banging of the director's chair. From the frying pan into the fire—I'd say. But soft-spoken Morley only shakes his head and says, "My, it's so quiet where I am now."

The Red Raiders will make three of the longest trips of any football team this season. They will journey to Los Angeles for a game with Loyola; to Miami, Fla., for a set-to with the Miami Hurricanes and then to Charlotte, N. C., for a battle with the Wake Forest Deacons. There is a strong possibility that the Miami and Wake Forest trips will see the Red Raiders traveling by air.

### HOME OF TEXAS TECH

Although only in its sixteenth year, Texas Tech this year has 4,246 students and the 2008-acre campus dotted with magnificent buildings of modified Spanish Renaissance architecture creates a scene on the South Plains of Texas which is similar to the elevated plains of Spain, where this type of architecture originated. These buildings are indigenous with this type of country and although the rich historical background of Texas is studded with Spanish influence the relationship blends naturally with the older influences of the state.

Since Lubbock is situated on an elevated plateau or the "caprock" as it is familiarly called the elevation of more than three thousand feet results in an invigorating climate for the South Plains and the fast-moving tempo of this section is increased over the southern sections of the state where the first Spanish settlers located. Instead of the siesta and other Spanish customs, the Spanish architecture of the Texas Tech campus see students hurrying from class to class battling a stiff north breeze and this invigorating climate lends itself to champion athletic teams, alert scholars, competitive activities, and fast-moving environment.

The vision of those who worked for the institution has been more than justified. In fact, Texas Tech has enjoyed a record growth and achievement never surpassed by any college or university in the United States. It is now the third largest school of higher learning in Texas.



DELICATE DEL MORGAN  
Head Football Coach



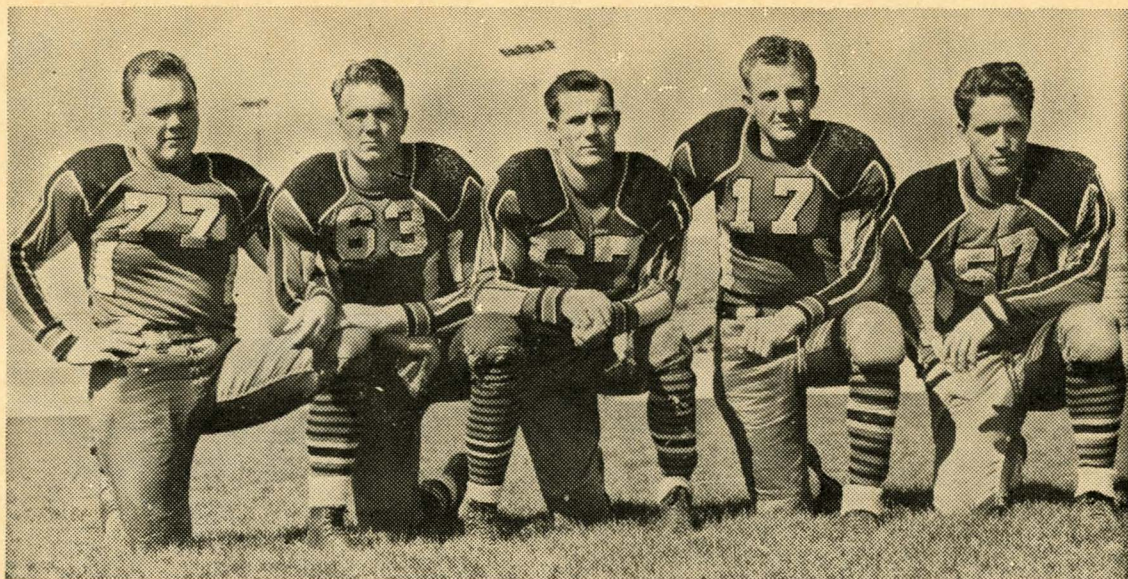

WARREN CUDD, Tackle; VERNON RAY, End; ROBERT DUNCAN, End; LOYCE BAILLIO, Guard; ROGERS SMITH, Left Half.

## THE RED RAIDERS



Left: CAPTAIN TY BAIN, Quarterback; CHARLIE DVORACEK, Fullback; ED HARRIS, Left Halfback.

Below: JIMMY JAY, Left Guard.

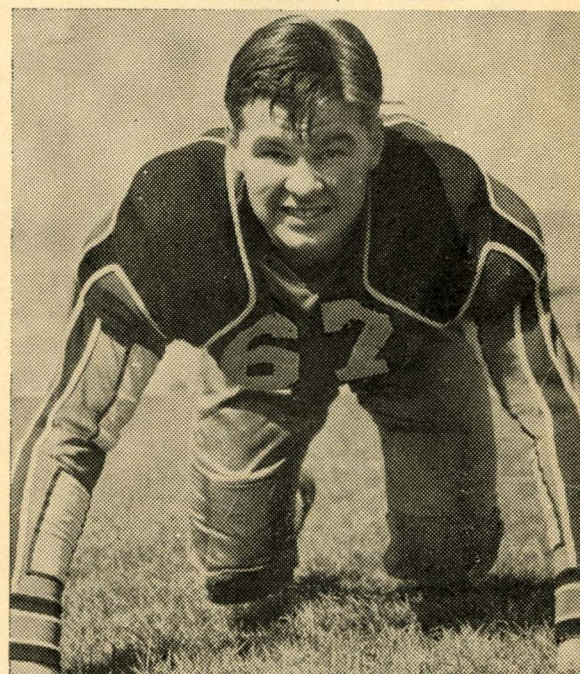

WALTER WEBSTER, Right Halfback; CHARLIE HENDERSON, Quarterback; RAY WILLIAMS, Right Halfback; PETER BLANDA, Left Halfback

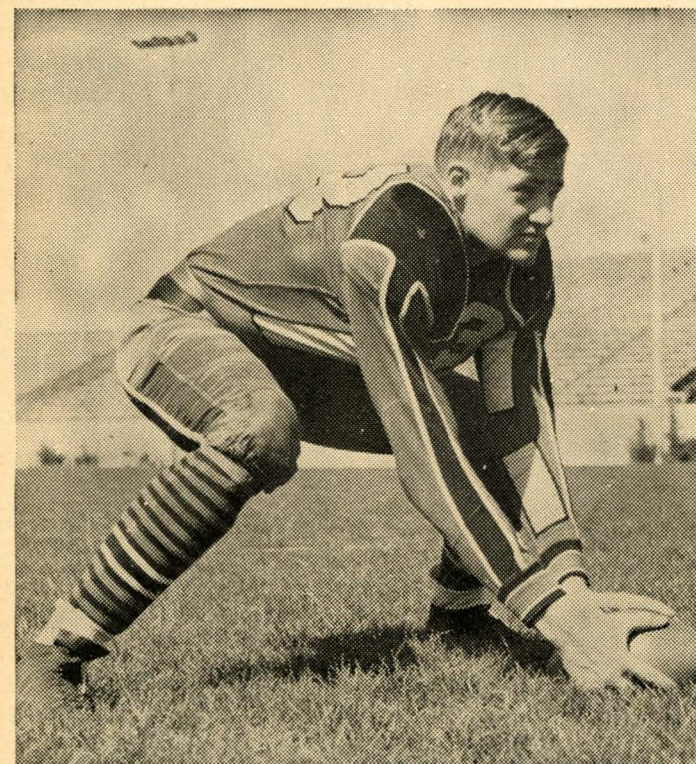

GARLAND HEAD, Center

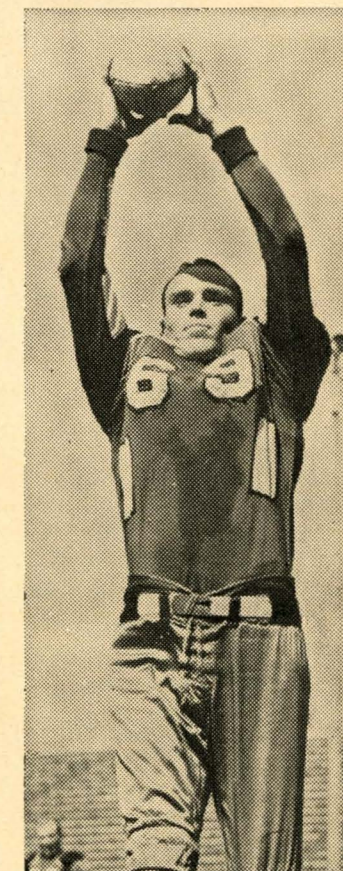

FRANCIS "BING" BINGHAM, Left End



# 1941 FOOTBALL ROSTER TEXAS RED RAIDERS

NO.	NAME	POS.	WT.	HT.	CLASS
29	Allbright, Will	H	195	5'11"	Junior
48	Amonett, Thayne	H	173	5'11"	Junior
49	Austin, Don	H	160	5'10"	Junior
39	Bain, Ty (Capt.)	Q	175	5'11"	Senior
17	Baillio, Loyce	G	185	5'10"	Senior
65	Bates, J. L.	H	178	5'11"	Sophomore
69	Bingham, Bing	E	190	6'3"	Senior
62	Blanda, Peter	H	175	5'11"	Junior
10	Callahan, J. R.	H	180	5'8"	Sophomore
31	Caraway, Doyle	G	185	5'9"	Junior
93	Crossen, Harold	E	190	6'2"	Sophomore
77	Cudd, Warren	T	210	5'10"	Junior
53	Daniels, Charlie	G	185	5'10"	Senior
81	Davis, Troy	T	210	5'11"	Sophomore
40	Douglass, Tom	F	180	5'11"	Senior
9	Driggers, Jimmy	E	175	6'1"	Sophomore
76	Duncan, Robert	E	180	6'	Senior
54	Dvoracek, Charlie	F	195	5'11"	Senior
85	Farris, Pat	G	183	6'1"	Sophomore
86	Gilbreath, Byron	E	185	6'2"	Sophomore
36	Hale, Billy	C	185	5'11"	Sophomore
63	Harris, Ed	H	169	6'	Sophomore
12	Head, Garland	C	195	6'2"	Sophomore
67	Jay, Jimmy	G	195	5'10"	Sophomore
15	Irons, Edwin	C	180	6'5"	Senior
57	Ledbetter, Newman	T	190	6'1"	Senior
13	Lowe, Glenn	F	188	5'10"	Senior
22	Mayfield, Byron	Q	170	5'10"	Junior
34	McKnight, Maxey	H	168	6'	Sophomore
14	Phillips, Bob	H	175	5'8"	Junior
38	Pipes, Wayne	C	195	6'	Junior
84	Posey, Bill	T	190	6'1"	Junior
71	Ray, Vernon	E	190	6'2"	Sophomore
28	Reed, James	G	188	6'	Sophomore
37	Robbins, Kenneth	Q	185	5'9"	Junior
87	Sewalt, Avon	T	234	6'3"	Sophomore
80	Shanks, Jack	T	205	5'11"	Senior
21	Smith, Rogers	H	183	5'9"	Junior
41	Tillery, Clarence	E	180	6'2"	Senior
23	Weber, Art	Q	170	5'10"	Junior
55	Webster, Walter	H	190	6'2"	Junior
99	Williams, Albert	T	220	5'11"	Sophomore
Student Manager.....Abner Teague		Assistant Manager.....Buck Jones			

*Full of Fight*

**USE  
GILMORE  
RED LION GASOLINE**



## TEXAS TECH

LE Duncan 76	LT Shanks 80	LG Allbright 29	C Irons 15	RG Baillio 17	RT Cudd 77	RE Tillery 41
			QB Bain 39		RHB Austin 49	
		LHB Smith 21	FB Dvoracek 54			

### SQUAD LIST

9 Driggers, e	28 Reed, g	49 Austin, b	76 Duncan, c
10 Callahan, b	29 Allbright, b	53 Daniels, g	77 Cudd, t
12 Head, c	31 Caraway, g	54 Dvoracek, b	80 Shanks, t
13 Lowe, b	34 McKnight, b	55 Webster, b	81 Davis, t
14 Phillips, b	36 Hale, c	57 Ledbetter, t	84 Posey, t
15 Irons, c	37 Robbins, b	62 Blanda, b	85 Farris, g
17 Baillio, g	38 Pipes, c	63 Harris, b	86 Gilbreath, e
21 Smith, b	39 Bain, b	65 Bates, b	87 Sewalt, t
22 Mayfield, b	40 Douglass, b	67 Jay, g	93 Crossen, e
23 Weber, b	41 Tillery, e	69 Bingham, e	99 Williams, t
	48 Amonett, b	71 Ray, e	

### OFFICIALS

J. G. Fox, U.S.C.	Referee	Costello, Colorado	Head Linesman
Braven Dyer	Public Address		

## LOYOLA

LE Toombs, G. 22	LT Miksis 40	LG Smith, S. 38	C French 18	RG Crittenden 36	RT Vogelaar 26	RE McCarthy 26
			QB Carter 17			
			LHB Pacewic 8		RHB Schmidt 7	
			FB Kelley 16			

### SQUAD LIST

2 Andrecht, b	12 Jennison, e	23 Sullivan, c	33 Bordner, b
3 Stehly, b	13 Sweeters, e	24 Smith, A., c	34 Daugherty, b
4 Scanlan, b	14 Parker, t	25 Schenk, b	35 Thornburgh, b
5 Grady, b	15 MacIsaac, e	26 Vogelaar, t	36 Crittenden, b
6 Williams, R., b	16 Kelley, b	27 Williams, S., t	37 Toombs, B., g
7 Schmidt, b	17 Carter, b	28 Markles, g	38 Smith, S., g
8 Pacewic, b	18 French, W., c	29 McCarthy, e	39 French, T., c
9 Kalajian, b	19 Bowman, g	30 Bussjaeger, c	40 Miksis, t
10 Kardashian, b	20 Rossett, g	31 Hrabetin, t	41 Ward, g
11 Friday, b	21 Songaylo, g	32 Dragna, e	42 Gambina, e
	22 Toombs, G., e		

### OFFICIALS

Dyer, Texas	Umpire	Foster, Occidental	Field Judge
Al Papst	Timekeeper		

At all the Games

It's CHESTERFIELD

They Satisfy



JOHNNY  
CALLS 'EM

# SIGNALS & PENALTIES



**CALL FOR PHILIP MORRIS**  
AMERICA'S FINEST CIGARETTE

## Penalties

- 1 Taking more than three times out during either half
- 2 Illegal delay of game
- 3 Failure of substitute to report to umpire
- 4 Violation of kick-off formation

### LOSS OF FIVE YARDS

- 5 Failure to maintain proper alignment of offensive team, before ball is snapped. Also, backfield man illegally in motion
- 6 Offside by either team, or encroachment on neutral zone
- 7 Attempt to draw opponents offside

### LOSS OF FIFTEEN YARDS

- 13 Team not ready to play at scheduled time
- 14 Substitute communicating with teammates before ball is put in play
- 15 Illegal substitution (Player suspended from game)
- 16 Failure to stop at least one second on shift play
- 17 Forward pass by member of team which did not put ball in play
- 18 Forward pass touched by ineligible player
- 19 Intentional grounding of forward pass
- 20 Interference by member of passing team with defensive player eligible for pass
- 21 Interference with fair-catch or tackling player before ball is caught
- 22 Illegal use of hands and arms by offensive players

### OTHER PENALTIES

- 29 Striking, kneeling, or kicking opponent—half the distance to the goal and disqualification of offending player
- 30 Foul within one yard line—half the distance to the goal
- 31 Interference by defensive team on forward pass—first down for passing team at spot of foul
- 32 Flagrant roughing of kicker—disqualification, plus fifteen yards

- 8 Taking more than two steps with ball after signalling for fair catch
- 9 Illegal use of hands and arms by defensive players
- 10 Flying block or flying tackle
- 11 Running into kicker
- 12 Crawling by the runner
- 23 Defensive player striking opponent above shoulders
- 24 Roughing the kicker
- 25 Piling up, hurdling, clipping
- 26 Tackling player out of bounds
- 27 Coaching from the sidelines
- 28 Illegal interference with defense by passing team

- 33 Flagrant unsportsmanlike conduct—disqualification, plus fifteen yards
- 34 Forward pass touched by ineligible player on or behind line of scrimmage—loss of down

## 1941 FOOTBALL ROSTER LOYOLA LIONS

NO.	NAME	POS.	WT.	HT.	AGE	EXP.	HIGH SCHOOL COACH
2	Andrecht, Leo	H	170	5'9"	20	1	
33	Bordner, Hal	H	180	6'1"	22	0	Clarence Ebers
19	Bowman, Robert	G	180	5'9"	19	0	Bernie Donohue
30	Bussjaeger, Tom	C	188	6'	19	0	Jack Bouchard
17	Carter, Mike	Q	160	5'9"	21	1	Jack Bouchard
36	Crittenden, Wally	Q	185	5'11"	20	1	Jim Hudson
34	Daugherty, John	H	175	6'1"	20	0	Raleigh Holt
32	Dragna, Louis	E	176	6'	21	0	Jim Blewett
39	French, Travis	C	183	5'10"	21	1	Jim Blewett
18	French, Wayne	C	178	5'9"	21	0	Bill Sargent
11	Friday, Lester	H	165	5'10"	20	0	S. A. Martinelli
42	Gambina, Ralph	E	168	5'9"	19	0	R. S. Johnson
5	Grady, Gene	Q	160	5'9"	21	2	Frank Schaffer
31	Hrabetin, Frank	T	220	6'4"	25	2	
12	Jennison, George	E	167	6'1"	18	0	Marty Kordick
9	Kalajian, Eddie	F	200	5'9"	19	0	Bernie Donohue
10	Kardashian, Bob	F	195	5'9"	21	1	Tom Denny
16	Kelley, Dick	F	182	5'10"	22	1	P. E. Beck
15	MacIsaac, Don	E	190	5'11"	21	2	Ken Shannon
28	Markles, Orv	G	182	6'1"	18	0	Don Handy
29	McCarthy, Bill (C)	E	183	5'10"	22	2	Bill Hess
40	Miksis, Joe	T	225	6'	22	2	John Dicks
8	Pacewic, Vince	F	190	5'10"	21	0	Leslie Nicholette
14	Parker, John	T	210	6'1"	20	0	Chet Fuller
20	Rossett, Leo	G	187	5'8"	21	2	Bernie Donohue
4	Scanlan, Frank	H	168	5'9"	18	0	F. A. Johnson
25	Schenk, Vince	Q	179	5'11"	22	2	Dick Hassler
7	Schmidt, Bob	H	190	5'11"	21	0	Jim Blewett
24	Smith, Al	C	185	5'9"	19	0	Larry Rouble
38	Smith, Stan	G	195	5'11"	20	1	W. E. Portinier
21	Songaylo, Ray	G	260	6'2"	21	2	Bill Lauermann
3	Stehly, Jack	Q	165	5'9"	19	0	Bill Sargent
23	Sullivan, Jim	C	200	6'4"	20	2	Cletus Gardner
13	Sweeters, Carl	E	170	6'	20	1	Bill Sargent
35	Thornburgh, Gene	H	165	5'7"	20	0	John Arrambide
37	Toombs, Bob	G	198	5'11"	22	2	R. S. Johnson
22	Toombs, George	E	180	6'	21	2	R. S. Johnson
26	Vogelaar, Carroll	T	225	6'3"	21	1	Hueston Harper
41	Ward, Hugh	G	201	5'11"	19	0	Bill Sargent
6	Williams, Roy	H	175	5'10"	18	0	Jack Bouchard
27	Williams, Steve	T	208	6'	20	1	Bert LaBoucherie



# Between The Thrills — OF THE GAME —

Watch for  
**OUR BOYS IN BLUE**

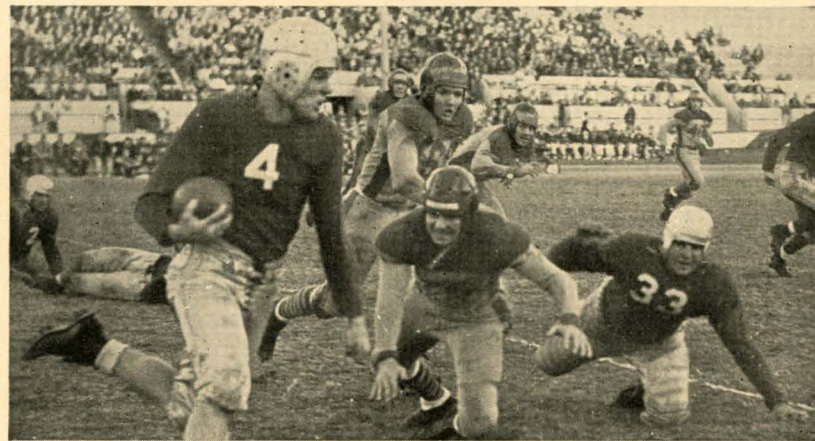

— Cool, Refreshing Drinks —  
*Cigarettes — Candy — Hot Dogs*

## Olympic Concessions Company

Our Merchandise is the Very Best . . . This List of Merchants Guarantees It  
S. A. BRUNER

MELLOS PEANUT COMPANY	HERSHEY CHOCOLATE COMPANY	YOUNGS MARKET COMPANY
COCA-COLA BOTTLING COMPANY		PERFECTION BAKING COMPANY
ALL LEADING CIGARETTES		SANTA FE CIGAR COMPANY



BILL McCARTHY (Captain)



JIM SULLIVAN



GEORGE TOOMBS

# Loyola

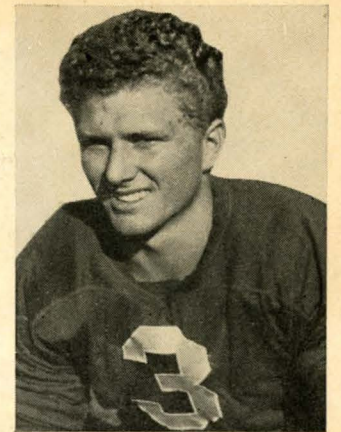

JACK STEHLY

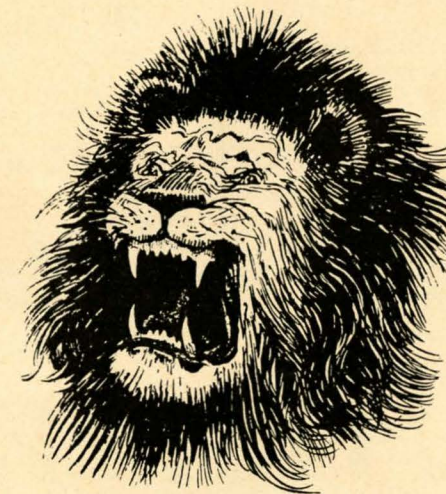

TRAVIS FRENCH

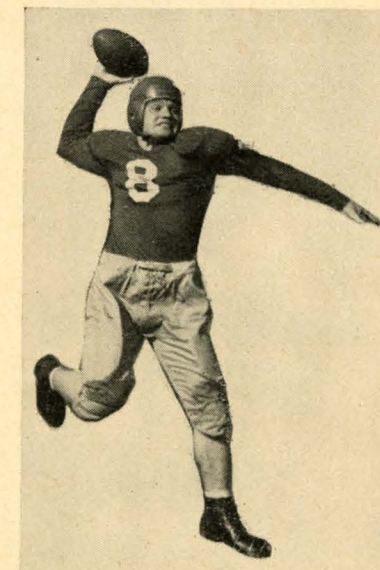

VINCE SCHENK





WIN A LETTER for your sweater, and see what something new can do! And remember: Something new has been added to a cigarette, too—to make it even more pleasant!

**\*Latakia**  
(Pronounced "La-ta-kee'-a"), a flavorful tobacco from the Eastern Mediterranean. Carefully blended with other famous tobaccos, Latakia creates an entirely new—even finer Old Gold flavor.



*Safety*  
LET ME PROTECT YOU

FRANK M. FLYNN & CO.

*Insurance Counsellors  
Since 1922*

1444 N. Highland Ave., Hollywood  
Phone HOLlywood 2262

# YOU'LL NEVER LOSE When You Choose SANTA FE BUSES

LOYOLA BAND  
USES THEM  
(The Best for the Best!)

It's the jolly, carefree way to travel. You'll like the comfort, economy and convenience of Air-Conditioned Santa Fe Buses. Ask the agent for information and folders.

BUS DEPOT  
Sixth and Main  
Phone TRinity 3403



WAYNE FRENCH



JOHN PARKER



HUGH WARD

*Loyola*



LES FRIDAY



TOM BUSSJAEGER



LEO ROSSETT



BOB SCHMIDT

*Lions*



# The official football timing watch for

• LOYOLA UNIVERSITY •

*Longines*  
THE WORLD'S MOST HONORED WATCH

Longines Watches, appointed official timepiece for this football game, were also used for official timing for the 1941 A.A.U. and I.C.4A Track Championships, the National A.A.U. Men's and Women's Swimming Championships, and many other important sports events. Longines Watches were selected as exclusive official timepiece for the 1940 Olympics. Among many associations which have chosen Longines Watches as official timepiece are National Aeronautic Association, American Automobile Association, and U. S. Polo Association.

Other honors bestowed upon Longines Watches for accuracy and elegance include 10 world's fair grand prizes and 28 gold medal awards. Throughout the world, no other name on a watch means so much as Longines, *The World's Most Honored Watch*.

*Watches of accuracy  
and elegance by Longines*



The skill, experience, and workmanship necessary for the construction of Longines Watches for precision timing, aviation and navigation are reflected in the greater accuracy of every Longines Watch at any price. Longines jewelers show Longines personal watches of distinction from \$40 upward; also Wittnauer Watches from \$24.75, products of—  
Longines-Wittnauer Watch Co., Inc., 580 Fifth Avenue, New York, N. Y.

An ex-fullback named Phillip McTwiddle  
Found some tonnage attached to his  
middle

Said he: "I won't diet,  
But Badminton, I'll try it."  
And now he's as fit as a fiddle.



P. S. Speed up your game  
with a Spalding Steel-Shaft  
Badminton bat designed by  
Jack Purcell, the World's  
Professional Champion.

**SPALDING**  
SETS THE PACE IN SPORTS

(And speaking of today's game, do  
you know that the famous Spalding J5-V Official Football is  
used by practically every major college team in the country?)

*Jack Dempsey*  
"Heavyweight Champion  
of Insurance"

6331 Hollywood Boulevard  
HOLLYWOOD "«" CALIFORNIA  
HOLLYWOOD 1161



A RECOGNIZED MEMBER  
OF THE  
NATIONAL ASSOCIATION of INSURANCE AGENTS  
CALIFORNIA ASSOCIATION of INSURANCE AGENTS  
HOLLYWOOD ASSOCIATION of INSURANCE AGENTS

## LOYOLA BAND AND MALE CHORUS

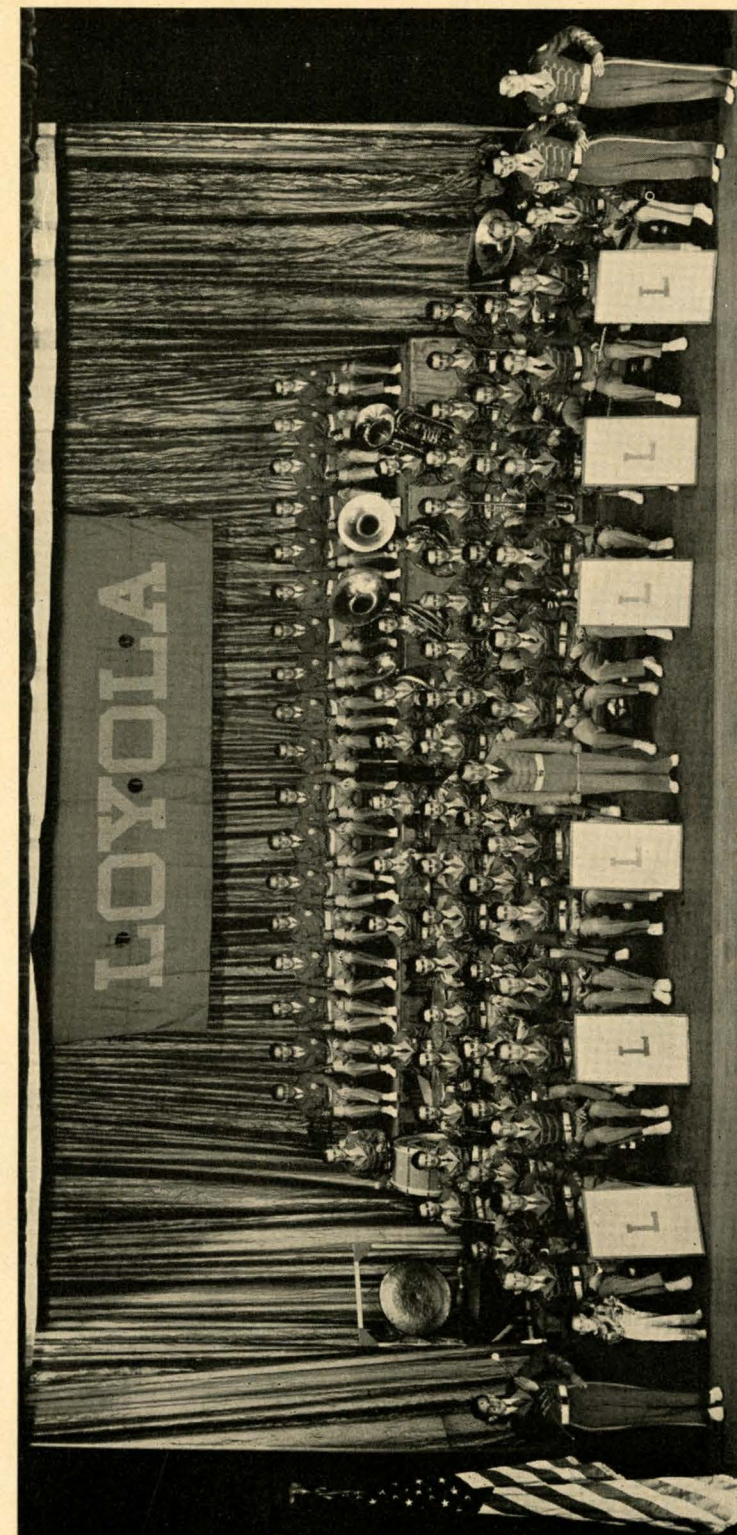

BAND UNDER DIRECTION OF JOHN T. BOUDREAU      MALE CHORUS UNDER DIRECTION OF REID COX  
ADD COLOR AND INTEREST TO EVERY LOYOLA UNIVERSITY FUNCTION





RAY SONGAYLO



DICK KELLEY

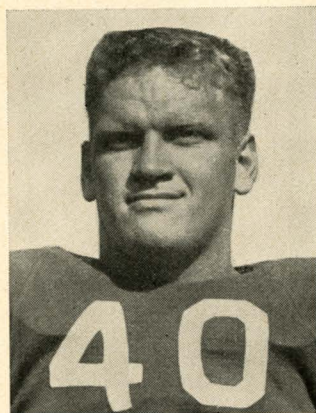

JOE MIKSIS

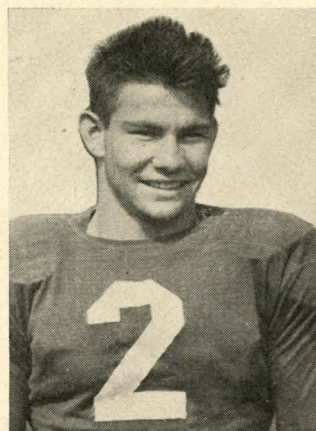

LEO ANDRECHT



CARROLL VOGELAAR



WALLY CRITTENDEN

*Loyola*



GENE GRADY



CARL SWEETERS

## CALL Parkway 4101 LAUNDRY and DRY CLEANERS SAVE 20%

At Any of the Following Call Offices

ANGELES MESA CALL .....3622 Crenshaw Blvd.  
CHEVY CHASE .....1125 So. Glendale, Glendale, Calif.  
DOUGLAS .....3009 Ocean Park, Santa Monica  
GLENDALE .....107 N. Central, Glendale, Calif.  
GLENDALE & PACIFIC .....515 Glenoaks, Glendale, Calif.  
LEIMERT PARK .....4330½ Crenshaw Blvd.  
MANCHESTER .....2300 W. Manchester Ave.  
MISSION .....4069 Mission Road

OLYMPIC .....9024 W. Olympic  
PICO .....4701 W. Pico  
SAN FERNANDO .....6601 San Fernando Rd.  
VERMONT .....8104 S. Vermont  
WESTERN AVE. .....3600 S. Western Ave.  
WILSHIRE .....8322 Wilshire Blvd.  
LA BREA .....455 S. La Brea  
PICO .....3660 W. Pico

**BLUE BIRD LAUNDRY, Inc.**  
3622 Crenshaw Blvd. Los Angeles, Calif.

# 1,700,000 Americans CAN'T BE WRONG ?

That is the number of MEN, WOMEN and CHILDREN who have  
witnessed and enjoyed the night speedway thrill of . . .

**MIDGET AUTOMOBILE RACES**

## GILMORE STADIUM

EVERY THURSDAY NIGHT

• ADMISSION 45c — KIDS 15c